F

Ru

CATALOGUE

OF THE

FREE PUBLIC LIBRARY

OF THE

CITY OF ST. JOHN, N. B.

TOGETHER WITH

Rules and Regulations for its Government.

SAINT JOHN, N. B.
J. & A. McMILLAN, 98 PRINCE WILLIAM STREET.
1892.

RULES AND REGULATIONS.

I. The Library Rooms shall be opened daily, Sundays and legal holidays excepted, from 2 P. M. to 6 P. M., and from 7 P. M. to 9 P. M.

II. Any inhabitant of the city or taxpayer therein, over twelve years of age, who is recommended by the Mayor or any Alderman, or any one of the Library Commissioners, and who shall sign an obligation to observe all the existing Rules and Regulations of the Library, and all that may be subsequently adopted, shall have the right to take books therefrom so long as he or she shall comply with the same. But only one member of a family can obtain this privilege.

III. Any person authorized to receive books from the Library shall obtain from the Librarian a printed slip, in which the book asked for shall be designated by its catalogue letter and number. A card will also be given to such person, upon which the date of delivery and receipt will be stamped. This card must always be presented to the Librarian or Assistant, as the only mode of obtaining any book from or returning any book to the Library.

IV. No person shall be allowed more than one volume at a time. No book shall be retained by the person borrowing it more than fifteen days, except when otherwise specially noted in a book as being limited to one week; nor shall the person returning the book be at liberty to retake the same until it shall have remained in the Library one full Library day. The fine for the retention of any volume over the time specified shall be two cents for every day it is so retained, payable on its return. Borrowers of books will be responsible for the same until returned to the hands of the Librarian. No book can be changed oftener than once a week.

V. Should a book wanted by any person using the Library, not belong to it, such person is requested to enter the title of the same, with the name of the publisher and price thereof, on a card to be furnished for the purpose, to which the person's name should be added.

VI. All borrowers of books shall give notice to the Librarian of any change in their place of residence.

VII. No pen or pencil marks shall be made in any book, or, if any book is defaced, torn, or injured beyond a reasonable wear, such injuries shall be made good to the satisfaction of the Librarian and the Chairman of the Commissioners by the person upon whose card it was issued; and any book not returned within one week after demand made for it shall be regarded as lost, and its value shall be required to be paid by such card-holder.

VIII. All books are required to be returned to the Library on or before the 31st May in each year, under a penalty of a fine of fifty cents; but reasonable notice shall be given by the Librarian.

IX. No person having a book from the Library shall lend it to any person not a member of the family.

X. No person owing a fine, or any other charge, shall receive books from the Library until the same is paid.

XI. All persons visiting the Library Rooms are required to demean themselves quietly, and no unnecessary conversation will be allowed in the rooms.

XII. Persons entitled to the privileges of the Library may receive books for consultation while the room is open, and the Librarian shall enter all books thus withdrawn and erase the entry when they are returned. If any person neglects to return any book thus taken to the Librarian, he shall pay the same fine that would be charged for a week's detention over the time prescribed by the Regulations.

XIII. Books of reference, and those deemed by the Commissioners unsuitable for general circulation, shall not be loaned except by an order signed by, at least, two of the Commissioners; and in no case shall a book so loaned be retained from the Library more than seven days, except by special order of the Board.

CATALOGUE.*

A.

ABBOTT, John S. C. History of Empire of Austria	C	178
Russia	C	182
Prussia	C	183
Italy	G	367
Life of Napoleon 3rd.	G	167
ABBOTT, E. A. English Lessons for English People	F	90
ABBOTT, Jacob. Alfred the Great	L	137
ABBOTT, C. C. Naturalists' Rambles About Home	S	462
Days Out of Doors	K	443
ABBOT, The. Sir W. Scott	S	425
ABSENTEE, The. M. Edgeworth	P	229
ABOVE Suspicion. Mrs. Riddell	R	1
ABERCROMBIE, Ralph. Weather	S	465
ABERNETHY, Dr. Memoirs of	K	404
ABYSSINIA, Expedition to. Capts. Hosier and Holland. 2 vols.	R L	
ACADIA, History of. J. Hannay	C	57
ACADIA, The Home of Evangeline	G	306
ACADIAN Geology. Sir W. Dawson	P	148
ACADIA, Forest Life in. Capt. C. Hardy	R	466
ACTS and Monuments. John Fox. 8 vols.	F	105-12
ACHSAH. Pennot	P	32
ACTORS and Representations. W. C. Russell	G	356
ACKWORTH, W. M. Railways in England	K	482
ADAM BEDE. Geo. Eliot	A	54
ADVENTURES Capt. Bonneville. W. Irving	C	2
ADVENTURES of a Phaeton. W. Black	C	82
ADVENTURES Capt. Hatteras. J. Verne	O	117
ADVENTURER, The. Dr. Johnston	O	227
ADVENTURES in Hunting Grounds. Meunier	P	180
ADVENTURES on the Ocean. Capt. Martingale	F	172
ADVENTURES, etc. A. Vambery	R	479
ADVENTURES of a Young Naturalist. L. Biart	S	357
ADVENTURES in a Boat House. W. Black	S	591

* NOTE.—For Poetical Works see under letter P.

ADVENTURE Series:		
Adventures Mendez Pinto	F	329
Log of a Jack Tar	F	330
Story of the Fillibusters	F	331
Thos. Pellew of Penryn, Mariner	F	324
Buccaneers and Marooners of America	F	325
Madagascar or Robt. Drury, Journal	F	326
Memoirs of Career John Kipp	F	327
Adventures of a Younger Son	F	328
Kolokotrones. Klepht and Warrior	F	332
Hard Life in the Colonies	F	332 a
ADVENTURES in the land of the Behemoth. Verne	F	253
ADVENTURES of Tom Sawyer. Mark Twain	F	258
ADVENTURES in Wilderness. Murray	J	130
ADVENTURES Count of Erbach. Princess Beatrice	K	736
ADELA Cathcart. G. Macdonald	H	137
ADAMS, Life of J. Quincy	J	15
ADAMS, Life of J. Randolph	J	19
ADRIATIC, Eastern Shores of. Strangford	K	79
ADAMS, Major C.:		
Great Campaigns in Europe	G	198
ADDRESSES in America. Archdeacon Farrar	S	198 a
ADAM and the Adamites. Dr. A. McCausland	E	177
ADDISON, Joseph.		
Works of. In 6 volumes	E	215–20
ADAM, H. C. Who Was Philip?	R	470
ADAMS, Dr. A. L.		
Field and Forest Rambles	R	493
ADAMS. W. H. Davenport.		
English Party Leaders. 2 vols.	G	180–1
Women of Fashion. 2 vols.	M	193–4
English Princes — Anecdotal Memoirs. 2 vols.	M	195–5
Curiosities of Superstition	M	197
Colonel Russell's Baby	F	587
ADVICE to Young Men. W. Cobbett	F	225
ADAMS, Sir F. C. The Swiss Confederation	K	374
ÆSCHYLUS. Tragedies and Dramas. 3 vols.	F	139–40
AFLOAT and Ashore, etc. Cooper	B	56
AFLOAT in the Forest. Reid	O	201
AFTER Dark, and other stories. Collins	C	65
AFGHAN Boundary Commission, Travel with. Yate	S	567
AFGHAN Wars of 1839-42 and '78-80. A. Forbes	H	320
AFGHAN Knife, The. R. Sterndale, ...	G	478

AFRICA. Bayard Taylor	J	22
Lakes and Mountains of. J. F. Elton	J	162
How I Crossed. M. Pinto. 2 vols.	K	158–9
History of South. G. M. Theal	K	351
Across. V. L. Cameron. 2 vols.	G	519–20
Tropical. Prof. Drummond	S	722
Adventures in Equatorial. Du Chaillu	K	182
Stories of Gorilla Country. P. Du Chaillu	F	322
Equatorial and Country Dwarfs. P. Du Chaillu	K	635
Journey to Ashango Land. P. Du Chaillu	K	657
Through the Dark Continent. H. M. Stanley. 2 vols.	K	665
Congo River. H. M. Stanley. 2 vols.	R	91–2
Lost in. F. H. Windon	F	221
Winter Tour in South. Sir F. Young	K	646
Travels in. Dr. W. Junker	K	757
Livingstone's Expedition to Zambesi,	K	656
Story of Rear Column. J. S. Jamieson	K	758
Rebellion in Equatorial. A. J. M. Jephson	K	759
Stanley's Rear Column. J. Ross Troup	K	760
Ten Years in Equatoria. Major Casati. 2 vols.	K	763–4
Five Years with Congo Cannibals. Herbert Ward	K	765
Five Years with Congo Cannibals. H. Wood	K	649
Congo River. H. H. Johnson	G	521
Cradle of the Blue Nile. E. A. DeCasson. 2 vols.	R	235–6
Great Gold Fields of South. Ronald Smith	K	786
African Empire—our South. W. Creswell. 2 vols.	S	183–4
AGAINST the Stream,	D	74
AGNES of Sorrento. H. B. Stowe	D	91
AGE of Fable. Bullfinch	G	49
AGUILAR, Grace.		
Mother's Recompense	H	53
Days of Bruce	H	54
Home Scenes	H	55
Vale of Cedars	H	56
Home Influence	H	57
Women of Israel	H	58
Woman's Friendship	H	59
AGATHA's Husband. Mrs. Craik	H	69
AGAINST Wind and Tide. Holm Lee	P	198
AGASSIZ, Louis.		
Life of Louis Agassiz. 2 vols.	R	407–8
Geological Sketches. 2 vols.	S	102–3
Journey in Brazil	S	104
Methods of Study of Natural History	S	105

AGASSIZ, Elizabeth and Alexander. Sea-Side Studies	S	101
AINSWORTH, W. Harrison.		
Windsor Castle, etc	D	136
Rookwood, etc	D	137
Lancashire Witches, etc	D	138
Tower of London	D	139
Old St. Paul's, etc	D	140
Mervin Clithero, etc	D	141
The Star Chamber	D	142
AIDS to Reflection. Coleridge	P	161
AKIM Foo. Major Butler	K	173
AKBAR. Col. Malleson	K	547
ALICE. Bulwer Lytton	B	73
ALHAMBRA. W. Irving	C	3
ALTON Locke. E. Kingsley	C	31
ALL in the Wrong. T. Hook	C	147
ALGER, W. R.		
Friendship of Women	D	102
ALLISON, Sir Archibald.		
Lives of Castlereagh and Sir C. Stewart. 3 vols.	K	194–6
History of Europe. 8 vols.	E	8–15
ALROY. Earl Beaconsfield	E	46
ALEC Forbes of Howglen. G. MacDonald	H	129
ALEXANDER, Mrs.		
Her Dearest Foe	O	61
Look Before you Leap	O	62
The Admiral's Ward	O	63
The Executors	O	64
The Freres	O	65
Heritage of Lang Dale	O	66
Maid, Wife and Widow.....	O	67
The Wooing O't	O	68
Ralph Wilton's Weird	O	69
Which Shall it Be	O	70
At Bay	R	239
A Second Life	R	240
ALGER, James H.		
Backwoods Boy—A. Lincoln	O	125
Canal Boy to President—Garfield	O	126
ALTIORA Peto. L. Oliphant	P	1
ALCOCK, Sir R.		
Art in Japan, etc.	P	136
ALBEMARLE, Earl of. Fifty Years of my Life. 2 vols.	G	404–5

ALEXANDER the 1st, Life and Times. C. Joynville. 3 vols.	G	408-10
ALEXANDER 2nd, Life of	G	411
ALICE Lorraine. Blackmore	R	20
ALSATIAN Schoolmaster. Erckman Chatrain	R	123
ALEXANDRIAN and African Wars of Cæsar	F	142
ALASKA and its Southern Coast. E. R. Skidmore	R	441
ALCOTT, Louisa M.		
Eight Cousins	S	200
Hospital Sketches	S	201
Jack and Gill	S	202
Joe's Boys	S	203
Little Men	S	204
Little Women	S	205
Old Fashioned Girl	S	206
Rose in Bloom	S	207
Under the Lilacs	S	208
Moods	S	209
Work	S	210
Leslie's Library	S	211
Proverb Stories	S	212
Spinning Wheel Stories	S	213
Silver Pitchers	S	214
Cupid and Chow Chow	S	215
My Boys	S	216
My Girls	S	217
Cruise in the Pinafore	S	218
Oldfashioned Thanksgiving	S	219
Shawl Strap	S	220
Life and Letters of	K	275
ALL in the Dark. Le Fanu	S	221
ALL in a Garden Fair. 3 vols. W. Besant	R	197-9
ALBANY, Countess of. Vernon Lee	S	674
ALL Sorts and Conditions of Men. W. Besant.....	S	813
ALAMO, The. Amelia Barr	S	832
ALICE, Adventures in Wonderland. L. Carroll	S	838
ALLAN Quatermain. H. R. Haggard.....	S	852
ALL But. Pen Oliver	S	869
ALLEN, Grant.		
The Devil's Die	S	916
For Mamies Sake	S	917
The Mortal Coil	S	918
Force and Energy	K	433
What's Bred in the Bone	F	546
Recalled to Life	F	547

ALDRICH, T. B.		
Marjorie Daw	S	919
Prudence Palfrey	S	920
Queen of Sheba	S	921
Story of a Bad Boy	S	922
Stillwater Tragedy	S	922 a
ALTAIC Hieroglyphics. Hittite Inscriptions. Major Conder	K	419
ALGLAVE and Boulard. The Electric Light	K	487
ALL He Knew. J. Haberton	F	349
ALLAN, J. Lane. Flute and Violin	F	591
ALLIBONE'S Poetical Quotations, from Chaucer to Tennyson		R L
ALLIBONE'S Prose Quotations, from Socrates to Macaulay		R L
AMERICA, Narrative and Critical History of. Winsor.		
Aboriginal America	S	636
Spanish Discoveries and Conquests in	S	637
English Discoveries and Settlements in	S	638
French Discoveries and Settlements in, etc	S	639
French and English in, 1679 to 1763	S	640
The United States of	S	641
The United States to close Mexican War	S	642
Later History of British, Spanish and Portuguese	S	643
AMERICA, History of. Mackenzie	G	127
Prehistoric. Marquis Nadaillac	S	306
Pacific States, a History, etc., of. H. H. Bancroft.		
Native Races Pacific States. 5 vols.	H	260–4
History of Central America. 3 vols.	H	265–7
History of Mexico. 6 vols.	H	268–73
History of North Mexican States and Texas. 2 vols.	H	274–5
History of Arizona and New Mexico. 1 vol.	H	276
History of California. 7 vols.	H	277–83
History Nevada, Colorado and Wyoming. 1 vol.	H	284
History of Utah. 1 vol.	H	285
History North-West Coast. 2 vols.	H	286–7
History of Oregon. 2 vols.	H	288–9
History of Washington, Idaho and Montana. 1 vol.	H	290
History of British Columbia. 1 vol.	H	291
History of Alaska	H	292
History of Californian Pastoral	H	293
History of California Inter Pocula	H	294
History of Popular Tribunals. 2 vols.	H	295–6
Essays and Miscellany. 1 vol.	H	297
Literary Industries	H	298
History United States of. G. Bancroft. 10 vols.	D	2–7

AMERICA. History of United States. Henry Adams.		
First Administration of Jefferson, 1801-05. 2 vols.	H	211-12
Second do. do., 1805-09. 2 vols.	H	213-14
First Administration of Madison, 1809-13. 2 vols.	H	215-16
Second do. do., 1813-17. 3 vols.	H	217-18
History of Confederate States. Jeff. Davis	H	257
History, Rise and Fall of Confederate Government. Jeff. Davis	G	168-9
History of United States of. P. Greg. 2 vols.	S	520-1
History People of United States of. J. B. McMaster. 3 vols. ..	R	366-8
Constitutional History of U. S. of. Sterne	G	116
Civil Government in U. S. of. J. Fiske	H	202
American Political Ideas. J. Fiske	H	322
The Discovery and Spanish Conquest of. J. Fiske 2 vols.	H	323
Prehistoric Races of U. S. of. J. W. Foster	R	371
Ancient. J. D. Baldwin	K	207
Pictorial History of	K	371
Not Discovered by Columbus. R. R. Anderson	S	731
Historical Collection State Massachusetts. 4 vols.		R L
Historical Society, Massachusetts. 5 vols.		R L
History, Early, Massachusetts. 1 vol.		R L
Historical Collection State of Maine. 5 vols.		R L
" " " " second series. 5 vols.....		R L
History, Documentary, State of New York. 4 vols.		R L
Historical Collection, Wisconsin		R L
Reports and other Publications, Michigan. 160 vols.		R L
Reports of Engineers United States Army, 1878-90		R L
Reports on Finances		R L
Tenth Census of United States of. 23 vols.		R L
Census New York 1865 and 1875. 2 vols.		R L
Western Avernus. M. Roberts	S	723
Notes on North. Prof. J. F. Johnson. 2 vols.	S	988
Notes of Tour in. Vivian	O	38
New. W. H. Dixon	M	44
To-day in. J. Hatton. 2 vols.	O	43-4
Impressions of (Irving)	G	305
My Diary in War in. Sala. 2 vols.	G	195-6
Three Visits to. Emily Faithful	S	181
The Truth About. E. Money	S	540
Travels in. Humboldt. 3 vols.	E	237-9
Across Central. Wetham	K	82
In and out of Central. F. Vincent	K	629
Round and About South. F. Vincent	K	630
Crest of the Continent of. Ernest Ingersoll	R	488

AMERICA, Forest Scenes in North. Sir George Head	S	981
Making of the Great West. S. A. Drake	S	543
Notes from the West — Hesperothan. W. H. Russell. 2 vols.	R	472-3
Hunting in South. W. C. Baldwin.	G	395
Life at Puget Sound. C. E. Leighton	P	141
The Marvellous Country, or Arizona and New Mexico. S. W. Cozzens	F	315
Some Impressions of. E. A. Freeman	M	20
Second Visit to. Sir C. Lyell. 2 vols.	T	1
Lives of Presidents. J. Frost	K	291
Economical and Social History of New England from 1620 to 1789. W. B. Weedon. 2 vols.	H	234-5
Makers of — Series.		
George and Cecilius Calvert, Barons of Baltimore	K	521
General Oglethorpe. H. Bruce	K	522
Alexander Hamilton. W. G. Sumner	K	523
Francis Higginson. T. W. Higginson	K	524
Thomas Hooker. G. L. Walker	K	525
General Houston. H. Brice.....	K	526
Sir William Johnson. W. G. Griffis....	K	527
Cotton Mather. B. Wendall	K	528
John Winthrop. J. H. Twichell	K	529
The Genesis of the United States (collected). Alex. Brown 2 vols.		R L
AMERICAN Note Books. Hawthorne.....	B	102
AMERICAN Humour. Haliburton	D	145
AMERICANS at Home. Haliburton	D	151
AMERICAN Addresses. Huxley	F	56
AMERICAN Statesmen Series.		
Thomas Jefferson. J. T. Moore, Jr.	O	26
Albert Gallatin. J. A. Stevens	O	27
Daniel Webster. H. C. Lodge	O	28
James Munroe. D. C. Gilman	O	29
Samuel Adams. J. K. Hosmer	G	421
John Marshall. C. B. Magruder	G	422
James Madison. S. H. Gay	G	423
John Q. Adams. J. T. Morse, Jr.	J	15
Alexander Hamilton. H. C. Lodge	J	18
John C. Calhoun. H. Von Holst	J	16
Andrew Jackson. W. G. Sumner	J	17
John Randolph. H. Adams	J	19
John Adams. J. T. Morse, Jr.	S	658
Thomas H. Benton. T. Roosevelt	S	661
H. Clay. C. Schurz. 2 vols.	S	486-7

AMERICAN Statesmen Series.

Gouveneur Morris. T. Roosevelt ...	S	686
Martin Van Buren. E. M. Shephard	S	659
George Washington. H. C. Lodge. 2 vols.	S	657
Patrick Henry. M. C. Tyler	S	660
John Jay. G. Pellew	K	511
Lewis Cass. E. C. McLaughlin	K	511 a

AMERICAN Reformers Series.

William G. Dodge, Christian Merchant. C. Martin	K	514
Fred. Douglas, Colored Orator. F. M. Holland	K	515
Dr. S. G. Howe, The Philanthropist. F. P. Sanborn	K	516
Abraham Lincoln, The Liberator. E. W. French	K	517
Horace Greely. F. N. Zabriskie	K	512
Wendell Phillips. C. Martyn	K	513

AMERICAN Commonwealths.

Maryland. W. H. Brown	G	498
Kentucky. N. S. Shaler	G	499
Michigan. T. M. Cooley	R	426
Kansas. L. W. Spring	R	427
California. L. Royce	S	329
Virginia. J. E. Cooke	P	143
Oregon. W. Barrow	P	144
New York. G. H. Roberts. 2 vols.	S	542-3
Connecticut. A. Johnston	S	541
Missouri. L. Carr	S	744
Indiana. J. P. Dunn, Jr.	S	743
Ohio. Rufus King	S	745

AMERICAN Men of Letters Series.

Nathaniel P. Willis. H. A. Beers	G	424
Edgar A. Poe. G. W. Woodbury	G	425
R. W. Emerson. O. W. Holmes	G	426
B. Franklin. L. B. McMaster	S	330
Washington Irving. C. D. Warren	H	164
Noah Webster. H. C. Scudder	H	167
H. D. Thoreau. F. B. Sanborn	H	166
Geo. Ripley. O. B. Frothingham	H	168
J. Finnemore Cooper. T. R. Lounsbury	H	165
Margaret F. Ossoli. T. W. Higginson	A	1
N. Hawthorne. J. R. Lowell	A	2
W. C. Bryant. John Bigelow	A	3

AMERICAN Religious Leaders Series.

Jonathan Edwards. J. G. V. Allen	K	709
Charles G. Finney. G. F. Wright	K	710

AMERICAN Religious Leaders Series.		
Wilbur Fiske. G. Prentice	K	711
W. A. Muhlenburg. W. W. Newton	K	712
Francis Wayland. J. O. Murray	K	713
AMERICAN History, Epochs of, Series.		
The Colonies 1492-1750. R. G. Thwaits	H	311
AMERICAN Journal of Horticulture, 1867-68. 2 vols.	F	120–1
AMERICAN Four in Hand in Britain. Carnegie	O	41
AMERICAN Journal of Science, vols. 1883-4	N	4
AMERICAN Authors, Stories by. 6 vols.	P	171–6
AMERICAN Orations, Representative. 3 vols.	G	430–2
AMERICAN Political Ideas. J. Fiske	G	487
AMERICAN Politicians. F. M. Crawford	G	472
AMERICAN Humorists, etc.	G	322
AMERICAN Humorists. H. B. Haweis	R	421
AMERICAN History, Documents Illustrative of. Preston	S	109
AMERICAN Literature. Whipple	S	471
AMERICAN Republic, Founders of. C. Mackay	S	483
AMERICAN Commonwealth. J. Bryce. 2 vols.	S	713–14
AMERICAN Civilization, Problems. Bishop Coxe, etc.	S	768
AMERICAN History, Critical Periods of. J. Fiske	S	770
AMERICAN Weather. General Greely	S	771
AMERICAN Manufactures, History of. 3 vols.	K	379–81
AMERICAN Railways. T. M. Cooley	K	382
AMERICAN Literature. C. F. Richardson	K	424–5
AMERICAN Girl in London. S. J. Duncan	F	446
AMERICAN Revolution. J. Fiske. 2 vols.	H	306-7
AMERICAN Race, The. D. G. Brinton	K	701
AMERICAN Magazine of History for 1891	N	3
AMERICAN Scientific Magazine and Supplement, from 1883 to 1892...		R L
AMERICAN Cyclopædia, Appleton's. 17 vols.		R L
AMERICAN Annual Cyclopædia from 1876 to 1891		R L
AMONG My Books. Lowell. 2 vols.	M	183
AMENITIES of Literature. Disraeli	H	22
AMAZON and the Andes. Mrs. Mulhall	G	489
AMBUSHES and Surprises. Col. Malleson	S	174
AMAZON, Naturalist on the. H. W. Bates	R	444
AMAZON, The. Carl Vosmaer	R	451
AMOS Kilbright, etc. F. R. Stockton	F	210
AMATEUR Workman, from 1883 to 1892	N	500
ANGUS, J.		
English Tongue	A	5

ANGUS, J.		
Bible Hand-Book	A	6
English Literature, etc. 2 vols.	A	7–8
ANNE of Gierstein. Sir W. Scott	S	426
ANCIENT Monarchies, Four Great. Rawlinson. 3 vols.	A	166–8
ANTONINA. W. Collins	C	69
ANDERSON, A. D. The Silver Country, etc.	D	154
ANDES and the Amazon. Orton	E	107
ANATOMY of Vertebrated Animals. Huxley	F	49
ANATOMY of Invertebrated Animals. Huxley	F	52
ANIMALS and Plants Under Domestication. Darwin. 2 vols.	F	57–8
ANIMALS, Chapters on. Hamerton	G	26
ANIMALS and Their Masters. Sir A. Helps	P	107
ANIMAL Locomotion. J. B. Pettigrew	R	273
ANIMAL Mechanism. E. J. Young	R	274
ANIMAL Intelligence. G. J. Romanes	R	275
ANIMAL Parasites. P. V. Bendeneden	R	276
ANIMAL Life Affected by Natural Conditions. Simpson	R	280
ANIMAL Instincts, etc. Rev. W. Kirby. 3 vols.	R	326–8
ANIMAL and Vegetable Physiology. P. M. Roget. 2 vols.	R	330–1
ANIMAL Magnetism. Binat and Féré	S	463
ANIMALS, Geographical and Geological, Dis. of. Heilprin	S	464
AMIELS Journal. Mrs. Ward	S	881
ANTS, Bees and Wasps. Lubbock	G	37
ANSTEY, F.		
Vice Versa	G	38
Black Poodle	G	481
A Fallen Idol	S	317
Giant's Robe	P	96
ANNUAL Register from 1758 to 1891	RL	
ANNALS of a Quiet Neighborhood. G. MacDonald	H	138
ANDERSEN, Hans Christian.		
The Two Baronesses	H	174
Stories and Tales	H	175
Story of Our Life	H	176
Pictures of Travel	H	177
Only a Fiddler	H	178
Wonder Stories	H	179
O. T. a Danish Romance	H	180
A Poet's Bazaar	H	181
The Improvisatore	H	182
In Spain and Portugal	H	183
ANTI-SLAVERY and Reform Papers. H. D. Thoreau	J	230

ANGEL Whispers. Eddy	L	139
ANATOMY of Melancholy. Burton. 3 vols.	L	156–8
ANCIENT Regime in France. Taine	M	8
ANCIENT History. Rollins. 2 vols.	M	169–70
ANCIENT Cities. W. B. Wright	S	195
ANCIENT Cities of New World. D. Charnay	S	565
ANCIENT Civilization, History of. J. Verichoyle	K	423
ANDERSON, J. Mandelay to Momien	P	130
ANISIS Warleigh's Fortunes. Holme Lee	P	199
ANNALS of Curious and Romantic Lives	G	351
ANCHOR Watch Yarns. E. Downey. 2 vols.	R	64-5
ANTIQUITIES of Great Britain. Brand. 3 vols.	E	246–8
ANNALS of a Sportsman. J. Turgenioff	R	241
ANTS and Their Ways. Rev. W. F. White	R	271
ANTHROPOID Apes. R. Hartmann	R	272
ANNAN Water. Buchanan	S	396
ANTIQUARY. Sir W. Scott	S	427
ANNIE Kilburn. W. O. Howell	S	841
ANNE. C. F. Woodson	F	524
ANDREWS, C. C.		
Brazil, its Condition and Prospects	K	754
AN Imperative Duty. W. D. Howells	F	609
APPRECIATIONS. W. Pater	K	493
APRIL Hopes. W. D. Howells	S	339
ARNOLD, Rev. F. Oxford and Cambridge	D	104
ARMADALE. W. Collins	C	74
ARABIA, Central and Eastern. Pulgrave	C	103
ARNDT, Life of E. N. Seeley	F	98
ART, Thoughts About. Hamerton	G	27
ARTS, The Graphic	G	31
ART, Hopes and Fears for. W. Morris	J	121
ART Life and other Poems. Hatheway	P	482
ART, Essays on. J. C. Carr.....	K	75
ART of Decoration. Haweis	K	106
ART of Beauty. Haweis	K	107
ART and Nature in Italy. Benson	L	98
ART, History of Ancient. Dr. F. Von Reber.....	M	13
ART, Lectures on. Weeks	O	32
ART, Lectures on. Poole, etc....	G	467
ART of Authorship. G. Bainton	K	495
ARTISTS, The Great.		
Rembrandt. J. W. Mollett	A	18
Figure Painters of Holland. Lord Gower	A	19

ARTISTS, The Great.		
Hans Holbein. J. Crandall	A	20
Raphael. N. Danvers	A	21
Mantigua and Francia. Julia Cartwright	A	22
Michael Angelo	A	23
Sir Edwin Landseer. F. G. Stephens	A	24
Horace Vernet. J. R. Rees	A	25
Rubens. A. W. Kett	A	26
Fra Bartolomeo. L. Scott	A	27
Titian. R. F. Heath	A	28
Turner. W. C. Monkhouse	A	29
Gainsborough. G. M. Brock Arnold	A	30
Fra Angelico. C. M. Phillimore	A	31
Van Dyck. P. R. Head	A	32
Velasquez. G. Stowe	A	33
Tintoretto. W. R. Osler	A	34
Albercht Durer. R. F. Heath	A	35
Sir Joshua Reynolds. F. S. Pulling	A	36
The Little Masters. W. B. Scott	A	37
Leonardo da Vinci. J. P. Richter	A	38
Sir David Wilkie. J. W. Mollett	A	39
Hogarth. A. Dodson	A	40
Giotto. H. Quilter	A	41
ARTISTS, Female English. Clayton. 2 vols.	O	30–1
ARNOLD, Matthew.		
Literature and Dogma	M	51
ARNOLD, Dr., Life of. A. P. Stanley. 2 vols.	S	692–3
Lectures on Modern History	K	367
ARNOLD and Andre (Poetry). G. H. Calvert	P	435
ARNOLD, Sir Edwin.		
India Revisited	S	152
Indian Idylls	O	128
Seas and Lands	K	784
Poems of	P	300
Light of Asia	P	394
Light of the World	P	478
ARNOLD, E. L. Phra the Phœnician	F	586
ARABIA, Egypt and India. Burton	K	81
ARCHITECTURE, Lectures on. Barry	K	153
ARCHITECTURE, Gothic, etc. Smith	J	135
ARCHITECTURE, Short History of. Tuckerman	S	467
ARMSTRONG, Capt. C.		
The Medora	L	39

ARMSTRONG, Capt. C.		
The War Hawk	L	40
Sailor Heroes	L	41
Queen of the Seas	L	42
Young Commander	G	336
Two Midshipmen	G	337
Cruise of the Daring	R	262
Sunny South	R	263
ARTHUR O'Leary. Lever	L	55
ARCTIC Explorations, etc., 19th Century	L	150
ARAGO, F. Biographies of Distinguished Men. 2 vols.....	M	68–9
AROUND the World. Prince.....	P	3
ARIUS the Libyan	P	88
ARCTIC Circle, New Lands Within. Payer. 2 vols.	P	125–6
ARGYLL, Duke of.		
Unity of Nature.....	P	147
Scotland as It Was and as It Is. 2 vols.	S	576–7
ARE Legislatures Parliaments. F. Taylor	G	456
ARTISANS Reports, Paris Exhibition, 1878	G	365
ARISTOPHANES Comedies. 2 vols.	F	140–1
ARMOURERS Prentice, The. C. Yonge. 2 vols.	R	187–8
ARROWS in the Air. H. B. Haweis	S	46
ARABIAN Nights	R	476
ARCADIA. Sir Philip Sydney	S	82
ARYAN Race. C. Morris	S	769
ARMOURERS Daughter	F	242
ARCHIPELAGO on Fire, The. J. Verne	F	247
ARCTIC Searching Expedition. Sir J. Richardson	K	203
ARGOSY Magazine from 1883 to 1892	N	90
ARMY, Her Majesty's. W. Richards. 6 vols.		R L
ARMY, British— Historical Records of, comprising the history of every Regiment in Her Majesty's service. 63 vols.		R L
ARMOREL of Lyonesse. Besant	F	345
ARDATH. M. Corelli	F	425
ARDIS, of Claverden. F. R. Stockton	F	346
ARYANS, Origin of. J. Taylor	K	463
ARCHAIA, Studies in Cosmogony of. Sir J. W. Dawson.....	S	750
ARCHÆOLOGICAL Surveys		R L
ASTRONOMY, The Poetry of. Proctor	A	93
ASTRONOMY, Myths and Marvels of. Proctor	A	89
ASTRONOMY, The Expanse of Heaven. Proctor	A	99
ASTRONOMY, Popular. S. Newcomb	M	14
ASTRONOMY and General Physics. Dr. Whewell	R	322

ASTRONOMY of the Bible. O. M. Mitchell	S	69 a
ASTRONOMY, Popular. O. M. Mitchell	S	70
ASTRONOMY, Planetary and Stellar Worlds. O. M. Mitchell	S	69
ASTRONOMY, The New. Langley	S	93
ASTRONOMY with Opera Glass. J. P. Serviss	S	754
ASTRONOMY, Story of the Heavens. Sir S. Ball	K	388
ASTRONOMY, Star Land. Sir S. Ball	K	437
ASTRONOMY, Planetary and Stellar Studies. J. E. Gore	S	753
ASTRONOMY, Marvels of the Heavens. C. Flammarion	R	292
ASTRONOMY, The Heavens. A. Guillemin	S	99
ASTORIA. W. Irving	C	3
ASHLEY, Hon. E. Life of Lord Palmerston. 2 vols.	K	100–1
ASIATIC Turkey, Through. Gratton Geary. 2 vols.	K	116–17
ASIA Minor, On Horseback Through. Burnaby	K	143–4
ASIA, Frozen. C. H. Eden	O	50
Through Heart of. Bonvalot. 2 vols	K	658–9
Russian Central. Landsdell. 2 vols.	S	560–1
Five Thousand Miles in Siberia. L. F. Gowing	K	631
Frosty Caucasus. F. C. Grove	J	5
Corea. W. E. Griffis	J	166
Beelochistan. C. W. Hughes	S	547
In Lena Delta. G. W. Melville	G	522
Mandelay to Momien. J. Anderson	P	130
From Paris to Pekin, Over Siberian Snows. V. Meignon	S	570
Siberian Travel and Exploration. R. J. Bush	J	156
ASTOR, W. M.		
Valentine	S	297
Sforza	F	291
ASSYRIA, Story of. Z. A. Ragozin	S	735
ASCENSION, Six Months in. Mrs. Gill	R	433
ASCUTNEY Street. Mrs. C. D. Whitney	F	347
ATLAS, Imperial, 1891		R L
AT Last. C. Kingsley	C	42
ATTACHE, The. Haliburton	D	150
ATKINSON, A. T. N. W. Provinces, India. 4 vols.		R L
ATHENS, &c. Bullwer Lytton	J	44
ATHENS, Ancient. T. H. Dyer	S	563
ATLANTIS, The Antedeluvian World. Donnelly	J	140
AT his Gates. Mrs. Oliphant	F	269
AT Odds. Tautphosus	M	63
AT his Mercy. J. Payn	O	178
AT the Sign of the Silver Flagon. R. B. Parjeon	R	218
AT the Counsellors. Mrs. Wister	S	231

ATOMIC Theory. Prof. A. Wurtz	R	277
AT Heaven's Gate	S	323
AT the Mercy of Tiberius. A. J. Wilson	F	511
ATKINSON, E. Industrial Progress of Nation	K	378
ATLANTIC Magazine—from 1881 to 1892	N	50
AT Anchor. Sketches from Many Shores. R. Wild		R L
AUSTEN, Jane.		
Sense and Sensibility	A	117
Mansfield Park	A	118
Northanger Abbey and Persuasion	A	119
Emma	A	120
Pride and Prejudice	A	121
Lady Susan	A	122
Life of. Mrs. E. Malden	K	411
AUSTEN, Jane G.		
Betty Alden	F	518
Desmond Hundred	F	519
Dr. LeBaron and his Daughter	F	520
Nameless Nobleman	F	521
Nantucket Scraps	F	522
Standish of Standish	F	523
AUTOGRAPHY and other Miscellanies. E. Poe 4 vols.....	A	151–4
AUTOCRAT at Breakfast Table. Dr. Holmes	F	99
AUTOBIOGRAPHICAL Sketches, 1790.1803. De Quincy	J	86
AUSTRIA, History of Empire. Abbott	C	178
AUSTRO-Hungary, History of. Louis Leger	H	203
AUDUBON, Life of	G	345
AUSTEN Friars. Mrs. J. H. Riddell	R	2
AURELIUS Antonius, Thoughts of	F	167
AUSTRALIA, Advance. Hon. F. Hatton	S	176
Half Century, Progress of. W. Westgarth	K	224
Impressions of. R. W. Dale	K	225
Year Book of	K	226
Among Cannibals in. C. Lumholtz	K	232
Incidents of Travels in. C. F. Denton	K	234
Twice Traversed. Ernest Giles. 2 vols.	K	662–3
Ramble. J. E. Ritchie	F	323
South. W. Harcus	S	557
Across. Col. Warburton	S	562
AUTOBIOGRAPHY, My. W. P. Firth. 2 vols.	S	485
AUDREY, Ferris. F. A. Gerard	S	879
AUERBACH, Berthold.		
On the Heights. 2 vols.	F	359

AUERBACH, Berthold.		
Villa in the Rhine	F	360
AULD Licht Idylls. J. M. Barrie	F	620
AVELING E.		
Light and Heat and Mechanics, etc.	K	438
Magnetism and Electricity, etc.	K	439
AWAKENING of Mary Fenwick. B. Whitby	F	608
AWAY in the Wilderness. R. M. Ballantyne	F	478
AZTECS, The. L. Biart	S	326
AZTEC Treasure House. J. A. Janvier	F	350

B.

BAKER, Sir Samuel.		
Eight Years' Wandering in Ceylon	B	106
Rifle and the Hound	B	107
Cast up by the Sea	B	108
BAGEHOT, Walter.		
English Constitution	B	120
Biographical Studies	K	87
Literary Studies. 2 vols.	K	98-9
BARNABY Rudge. Dickens.....	A	69
BASIL. W. Collins	C	71
BANCROFT, George. History United States. 6 vols.	D	2-7
BANCROFT, H. H. History Pacific States. 39 vols.	H	260-98
BARNEVELD, John. Life of. Motley. 2 vols.	E	55-6
BARROWS, E. P.		
Biblical Geography and Antiquities	C	164
New Introduction to Study of Bible	E	140
BARRINGTON, Sir J. Sketches of his Own Time	J	120
BARRY, E. M. Lectures on Architecture	K	153
BARRETT, Solomon. On the Languages	L	161
BARCHESTER Towers. A. Trollope	G	311
BASUTOLAND Records. Theal. 3 vols.	K	240-2
BAXTER, W. E. Winter in India	O	46
BADDECK and that Sort of Thing. Warner	O	60
BALLROOM Repentance. A. Edwards. 2 vols.....	O	76-7
BACKWOOD'S Boy, A Lincoln. Alger.....	O	125
BART Ridgeley	P	9
BASTONNAIS	P	38
BASIL Godfrey's Caprice. Holme Lee	P	201
BALLOU, M. M.		
Due West; or Around the World.....	P	138
Due South	R	454

BACTERIA and their Products. S. Woodhead.....	K	467
BARRINGTON. Lever	L	56
BAYNE Peter. Two Great English Women	G	245
BAILEY, A. H. Talks Afield	E	180
BABY'S Grandmother. L. B Walford	S	273
BANNED and Blessed. Mrs. Wister	R	243
BAILIFF'S Maid. Mrs. Wister	S	232
BAUER, Caroline	R	475
BALLENTINE, Serjeant.		
From Old World to the New	K	183
Some Experiences of a Barristers Life. 2 vols.	K	160–1
BACON, Sir Francis, Works of. 15 vols.	K	666–81
BACON—Shakspeare Controversy. E. Stopes	K	413
BALDWIN. Vernon Lee	S	84
BARR, Amelia E.		
Daughter of Fife	S	267
Jan Veddars Wife	S	268
Between Two Loves	S	381
A Border Shepardess	S	382
Bow of Orange Ribbon	S	383
Paul and Christina	S	384
The Squire of Sandalside	S	385
The Alamo	S	832
In Spite of Himself	S	833
Feet of Clay	S	876
The Last of the McAllisters	F	361
The House of McNeil	F	362
The Rose of a Hundred Leaves	F	413
✓ BARRIERS Burned Away. E. P. Roe	R	101
BAR Harbor Essays. Mrs. B. Harrison	S	335
BALOCHISTAN. A. W. Hughes	S	547
✓ BAHAMAS, Life in the	S	717
BASHKIRTSEFF, Marie.		
Journal of an Artist	S	890
Letters of	K	739
BALLANTYNE, R. M.		
Blown to Bits	F	260
Away in the Wilderness	F	478
Battle and Breeze	F	479
Cannibal Islands	F	480
Chasing the Sun	F	481
Digging for Gold	F	482
Fast in the Ice	F	483

BALLANTYNE, R. M.		
Fighting the Whales	F	184
Hunting the Lions	F	485
Lively Poll	F	486
Lost in the Forest	F	487
Over the Rocky Mountains	F	488
The Pioneers	F	489
Saved by the Lifeboat	F	490
Story of the Rock	F	491
Sunk at Sea	F	492
Thorogood Family	F	493
Up in the Clouds	F	494
Wrecked, but Not Ruined	F	495
Gascoigne, or the Sandalwood Trader	J	111
Three Months' Rustication	J	112
Shifting Winds	J	113
Environs of Edinburgh	L	138
Coral Islands	K	51
Gorilla Hunters	K	52
Martin Rattler	K	53
Young Fur Traders	K	54
Ungava	K	55
World of Ice	K	56
Floating Light of Goodwin Sands	L	99
BALDWIN, J. D.		
Ancient America	K	207
Prehistoric Nations	K	355
BADDELEY, W. St. C. Travel-tide	K	229
BASUTO-LAND Records. G. McC. Theal. 3 vols.	K	240–2
BALL, Sir R. S.		
The Story of the Heavens	K	388
Star Land	K	437
BALL, W. W. R. Study of Mathematics at Cambridge	K	440
BAIRD, Lt.-Col. Seventy Years New Brunswick Life	S	987
BAIN, F. W. Dmitri	F	307
BAINTON, G. The Art of Authorship	K	495
BARRIE, J. M.		
Auld Licht Idylls	F	620
My Lady Nicotine	F	621
When a Man's Single	F	622
Window in Thrum's	F	623
BARRACKS, Bivouacs and Battles. A. Forbes	T	3
BARBARA Heathcote's Trial. R. N. Carey	F	410

BARBARY Corsairs. S. L. Poole	H	219
BACHELOR'S Blunder, A. W. E. Norris	F	462
BARTTELOT, Major, Life and Letters	K	748
BASTILE, History of. Davenport	G	99
BERTRAMS, The. A Trollope	A	124
BELTON Estate	A	141
BECKETT, Thomas. Life and Times of. Froude	D	23
BEACONSFIELD, Earl.		
Home Letters, 1830-31	R	416
Letters to Sisters	S	153
Endymion	E	39
Lothair	E	40
Contarine Fleming, etc	E	41
Vivian Grey	E	42
The Young Duke	E	43
Sybil	E	44
Venetia	E	45
Alroy, etc	E	46
Tancred	E	47
Coningsby	E	48
Henrietta Temple	E	49
Life of. J. A. Froude	K	503
BENGAL, Annals, Rural. Sir W. Hunter	F	113
Statistical Account of. 21 vols.	G	1–21
BENTLEY, Richard, and Other Writings. De Quincey	J	87
BESANT, Walter.		
G. De Coligny	K	59
Sir Richard Whittington	K	60
All in a Garden Fair. 3 vols.	R	197–9
The Captain's Room. 3 vols.	R	200–2
World Went Very Well Then	S	343
All Sorts and Conditions of Men	S	813
Dorothy Foster	S	814
Uncle Jack	S	815
For Faith and Freedom	S	816
Holy Rose, etc	F	576
Armorel of Lyonesse	F	345
St. Katherine's by the Tower	F	448
BESANT, Walter, and James Rice.		
Seamyside	K	65
'Twas in Trafalgar Bay	K	66
This Son of Vulcan	K	67
Case of Mrs. Lucraft	K	68

BESANT, Walter, and James Rice.		
Ready Money Mortiboy	K	69
Golden Butterfly	K	70
By Celia's Arbour	K	71
With Harp and Crown	K	72
My Little Girl	K	73
Monks of Thelama	K	74
Chaplain of the Fleet	R	203
Ten Years Tenant	R	204
BEESLEY, A. H. Sir John Franklin	K	61
BENSON, Eugine. Art and Nature in Italy	L	98
BEECHER, Henry Ward. Life Thoughts of	L	149
BETTER Self. Friswell	M	10
BELEAGURED City. Mrs. Oliphant	O	93
BEST of Husbands. J. Payn	O	174
BENTINCK's Tour. J. Payn	O	175
BEHIND the Scenes. Keckley	P	27
BEYOND the Gates. Phelps	P	181
BEAUTIFUL Miss Barrington. Holme Lee	P	200
BELINDA. M. Edgworth	P	226
BERNA Boyle. Mrs. Riddell. 3 vols.	S	285–7
BEGGAR My Neighbour. E. D. Gerard	R	258
BEFORE Tilsit. Count L. Tolstoi	S	258
BEN Hur. Lew Wallace	R	453
BENJAMIN, Park. The Age of Electricity	S	76
BENT, J. T. Genoa. How Republic Rose and Fell	R	465
BEAUCHAMPS Career. G. Meredeth	S	249
BELLS and Ringers. H. Smart	S	410
BETROTHED; Tale of Crusades. Sir W. Scott	S	428
BEESLEY, E. G. Cataline Clodius and Tiberius	S	455
BETTANY, E. T. Lives Eminent Doctors. 2 vols	S	496–7
BENTON, T. H. Life. T. Roosevelt	S	661
BELLAMY, Edward.		
Miss Ludington's Sister	S	901
Looking Backwards	S	902
BEE Man of Orne, &c. H. R. Stockton	F	211
BEGUM's Fortune. J. Verne	F	248
BENCH and Bar. Serjeant Robinson	K	305
BELZONI — Travels in Egypt and Nubia. 2 vols.	K	406–7
BEVAN, J. F. — British New Guinea	K	637
BENZON, E. — How I Lost £250,000 in two years	F	358
BERING, V. — Russian Explorations, 1825-43	K	628
BETWIXT the Fore Lands. W. C. Russell	F	319

BEDE's Charity. H. Stretton	F	377
BETWEEN the Heather and the Northern Sea. Mary Linskill	F	453
BETTY Leicester. S. O. Jewett	F	472
BEULAH. A. J. E. Wilson	F	512
BETTY Alden. Jane G. Austen	F	518
BEATRICE, Princess. Adventures Count Erbach	K	736
BEECHCROFT. C. Yonge	H	45
BEAUCHAMPE. Simms	J	56
BENJAMIN, S. G. W. Persia and the Persians.....	K	650
BITTER Sweet (Poem). Holland	P	436
BISMARCK in Franco-German War. Busch. 2 vols.	D	94–5
BISMARCK, Prince — Letters to Wife, etc.	R	415
In Private Life	K	505
And State Socialism. W. H. Dawson	J	231
Our Chancellor. M. Busch	G	201
BIBLICAL Geography, etc. Barron	C	164
BIBLE Translations, English. Stoughton	D	110
BIBLE Handbook. Angus	A	6
BIBLE Translations, Parts of, 100 languages		R L
BICKERSTETH, Rev. G. Rock of Ages	D	118
BICKERSTETH, E. H. Spirit of Life	E	142
BIRD, Isabella L. Mrs. Bishop.		
Unbeaten Tracks in Japan. 2 vols.	E	86–7
Six Months in Sandwich Islands	E	88
Golden Cheronese	M	53
Lady's Life in Rocky Mountains	O	52
Journeys in Persia, Kurdistan, etc.	T	2
BIVOUAC. Maxwell	E	111
BIOGRAPHIES, Shakespeare, etc. DeQuincy	J	87
BIOGRAPHIES Distinguished Men. Arago. 2 vols.	M	68–9
BIOGRAPHICAL Literaria Coleridge	P	163
BIOGRAPHICAL Essays. F. Max Muller	K	504
BIOGRAPHY, National. 29 vols.		R L
BIOLOGY. H. Spencer. 2 vols.	G	50–1
BITS of Blarney. Mackenzie	J	122
BIGELOW, L. J. Bench and Bar	J	155
✓ BIART, L. Adventures of a Young Naturalist	S	357
BINET, L. and C Féré. Animal Magnetism	S	463
BIRRELL, A.		
Obiter Dicta, 1st Series	G	485
2nd Series	S	766
BIRD Life of the Bible. J. G. Wood	S	791
BIT of Human Nature. D. C. Murray	F	392

BIS. E. Gerard	F	568
BJORNSEN, B.		
Magnhild	H	37
Captain Mansana	H	38
BLEAK House. C. Dickens	A	70
BLACK, William		
Macleod of Dare	C	75
Green Pastures of Piccadilly	C	76
Princess of Thule	C	77
White Wings	C	78
Sunrise	C	79
Kilmeny	C	80
That Beautiful Wretch	C	81
Adventures of a Phaeton	C	82
The Daughter of Heth	C	83
Three Feathers	C	84
In Silk Attire	C	85
Shandon Bells	J	125
Four MacNichols (Juv)	L	104
Yolande	M	16
Judith Shakespeare	G	331
Madcap Violet	R	246
Maid of Killeena	R	247
Lady Silverdale's Sweetheart	R	248
White Heather	R	249
Sabina Zembra	S	340
Adventures in a House Boat	S	591
The Penance of John Logan	F	340
Stand Fast Craig Roylston	F	445
Donald Ross of Heimra	F	574
Wise Woman of Inverness	S	824
In Far Lockabar	S	843
Prince Fortunatus	S	882
BLACK But Comely. Melville	C	139
BLACK Dwarf, Old Mortality, etc. Scott	S	437
BLACK Sheep. A. Yates	P	210
BLACK Poodle, The. F. Anstey	G	481
BLACK Hills, Description of the. Col. A. J. Dodge	G	371
BLACK Robe. W. Collins	R	136
BLACK Arrow, The	S	590
BLACKBURN, E. C. Illustrious Irishwoman. 2 vols.	K	139-40
BLACKHALL Ghosts, The. S. Tytler	S	888
BLACKSMITH and Scholar. M. D. F. Collins	F	216

BLACKWOOD'S Magazine from 1883 to 1891	N	170
BLACKWOOD Tales from. 12 vols.	C	43–54
BLACKMORE, R. D.		
Tommy Upmove	G	252
✓ Alice Loraine	R	20
Christowell	R	21
Clara Vaughan.....	R	22
Craddock Nowell	R	23
Cripps the Carrier	R	24
Erema	R	25
Lorna Doone	R	26
Maid of Sker	R	27
Mary Anerley	R	28
Springhaven	S	583
Kit and Kitty	S	883
BLOCKADE, The. Erckmann Chatrain	D	37
BLYTHEDALE Romance. N. Hawthorne	B	97
BLUNT, Lady Annie.		
Bedouin Tribes. 2 vols.	K	112–3
Pilgrimage to Nejd. 2 vols.	K	114–5
BLIND, Mathilde.		
George Eliott	M	17
Madame Roland	S	133
BLUE Stocking, A. M. B. Edwards	O	110
BLAKE, etc., Lives of. Dr. Johnson.....	O	236
BLOMFIELD, Lady. Reminiscences of Court Life. 2 vols.	G	170–1
BLANCHE, Lady Falaise. J. Shorthouse	F	614
BLAKE, Admiral. D. Hannay	S	143
BLOUETT, Paul (Max O'Rell).		
Jonathan and his Continent	S	734
Drat the Boys	S	344
Friend MacDonald	S	345
BLIND Love. W. Collins	S	863
BOULTON and Watts, Lives of. S. Smiles	B	125
BONES and I. Melville	C	122
BOSWELL, J., Life of Dr. Johnson. 4 vols.	H	157
BORDER Beagle. Simms	J	49
BOYS at Chequasset. Whitney	J	70
BOOKS and Reading. Porter	J	157
BORROW, George.		
Wild Wastes	K	1
Bible in Spain.....	K	2
Romany Rye	K	3

BORROW, George.		
Lavengro	K	4
Gypsies in Spain	K	5
BOTANY, Lessons in. Wood	L	148
Lessons in. Asa Gray	K	431–2
BOUND to Win. H. Smart	S	411
BOUND Together, etc. F. G. J. Fargess	G	483
BOOK Lovers' Guide to Reading. J. Baldwin	R	270
BOOTS and Saddles. Mrs. Custer	R	483
BOOK of Days. Chambers. 2 vols.	R L	
BONNYBOROUGH. Mrs. A. D. T. Whitney	S	271
BOSTONIANS, The. Henry James	S	301
BOY Life in Wellington College. G. W. Benson	S	307
BONNIE Prince Charlie. G. A. Henty.	S	367
BOCK Carl. Temples and Elephants	S	573
BONAVENTURE. G. W. Cable	S	589
BONNYCASTLE, Sir Henry. Canada and Canadians in 1846. 2 vols.	S	960–1
BOLDREWOOD, Ralph. (Thomas Browne.)		
The Miner's Right	F	405
Robbery Under Arms	F	406
Squatter's Dream	F	407
Nevermore	F	616
BOWEN, Sir G. F.		
Thirty Years of Colonial Government. 2 vols.	H	255–6
BONVALOT, G. Through the Heart of Asia. 2 vols.	K	658–9
BOOTH, General. In Darkest England	K	492
BORDERLAND. Jessee Fothergill	F	419
BOYS' Town, A. W. D. Howells	F	435
BOY Travellers in Great Britain. T. W. Knox	K	653
BOYS in Georgian Swamp. L. Pendleton	K	638
BOSTON, Historic Town. H. C. Lodge	K	251
BOY Hunters. Capt. M. Reid	F	506
BOY Tar. Capt. M. Reid	F	507
BOYESEN, H. H. Light of his Countenance	F	555
BOUTNY, Emile.		
English Constitution	H	304
Studies in Constitutional Law	H	305
BOYS' Own Annual, from 1883 to 1891	N	120
BOY Knight, The. G. A. Henty	O	127
BOY Slaves, The. Capt. M. Reid	O	202
BONAPARTE, Life, etc., Madame. E. L. Didier	G	248
BONAPARTE, Napoleon, Memoirs. Bourienne. 4 vols	K	730–3
BOUND Together. D. G. Mitchell	G	309

BRIDE of Lammermoor, etc. Sir W. Scott	S	429
BRAVO, The, etc. F. Cooper	B	44
BRONTE, Charlotte, Emily and Anne.		
Shirly. Charlotte Bronte	B	60
Villette. Charlotte Bronte	B	63
The Professor. Charlotte Bronte	B	64
Hours with Charlotte Bronte	G	330
Jane Eyre. Charlotte Bronte	O	109
Life Charlotte Bronte. Mrs. E. Gaskill	R	414
The Tenant of Wildfell Hall. Anne Bronte	B	61
Wuthering Heights. Emily Bronte	B	62
BRONTE Family. F. A. Leyland. 2 vols	S	698–9
BRONTE Country. J. A. E. Stewart	S	728
BRONTE, Emily, Life. Miss Robinson	M	19
BRESSANT. Hawthorne	B	104
BRINDLEY, etc., Lives. S. Smiles	B	123
BRACEBRIDGE Hall. W. Irving	C	1
BROOKS, The. Melville	C	136
BRANDE, W. T. Dictionary of Science, etc.		R L
BRASSEY, T. Life and Labors of. Sir A. Helps	F	75
BRASSY, Lady.		
Voyage in the Sunbeam	P	131
In Trades and Tropics	G	524
Last Voyage	K	223
BRASSY, William. Sunshine and Storm in East	K	92
BREWSTER, Sir David. Martyrs of Science	G	89
BRIGHT, Life and Speeches of John. G. B. Smith	G	121
BRACE, C. L. History of Human Progress	G	146
BRAVE Lady, A. Miss Mulock	H	81
BROUGHAM, Life and Times of Lord. 3 vols.....	H	140–2
BRITISH Soldier, Life of a	H	155
BROWNIE of Bodsbeck. Hogg	J	94
BROWN, John D.		
Spare Hours, 1st, 2nd and 3rd Series	J	116–18
Rab and His Friends	L	108
BROOKS, Shirley.		
The Naggleton's	S	316
Sooner or Later	J	172
BROWN, C. B. Canoe and Camp Life in British Guiana.....	K	76
BRAZIL and River Plate. W. Hadfield	K	89
Journey in. L. Agassiz	S	104
3,000 Miles Through. J. W. Wells	K	664
Its Condition and Prospects. C. C. Andrews	K	754

BROWN, G. Latham. State Trials. 2 vols.	K	110–11
BRITAIN, Early. Milton	L	111
BRITAIN, Early. A. J. Church	H	220
BRAMLEIGHS, The. Lever	L	57
BROTHER Gabriel. M. B. Edwards. 3 vols.	O	71–3
BRICKS Without Straw. Tourgee	P	34
BREAD Winners, The	P	13
BROADLY, Times Past and Present. 2 vols.	P	133–4
BROKEN to Harness. Yates	P	212
BROWN, George, Life of. A Mackenzie	G	226
BRITISH Orations, Representative. 3 vols.	G	427–9
Navy, Battles of. J. Allen. 2 vols.	E	232–3
Essayists.		
Index	S	1
Adventurer. 3 vols.	S	2–4
Connoisseur. 3 vols.	S	5–7
Guardian. 3 vols.	S	8–10
Idler. 1 vol.	S	11
Looker on. 4 vols.	S	12–15
Lounger. 2 vols.	S	16–17
Mirror. 2 vols.	S	18–19
Observer. 3 vols.	S	20–2
Rambler. 4 vols.	S	23–6
Spectator. 10 vols.....	S	27–36
Tattler. 5 vols.	S	37–41
The World. 4 vols.	S	42–5
BRITISH Empire, Through The. Baron Hubner	S	558–9
Columbia, Rambles in. J. A. Leesh	S	732
Empire, The. Dr. Geffcken	K	219
Authors, Personal Traits of. E. T. Mason	G	537–9
BRITISH Empire. McCullough. 2 vols	E	148–9
BRITISH Colonies, Historical Geography of. C. P. Lucas. 3 vols....	H	324–6
BRAND, J. The Antiquities of Great Britain. 3 vols.	E	246–8
BREMER, Frederika.		
Two Years in Switzerland and Italy. 2 vols.	G	534–5
Neighbours, etc., and Other Tales	E	200
The President's Daughter	E	201
The House, and Strife and Peace	E	202
A Diary — The H. Family	E	203
BROWN, Sir Thomas.		
Vulgar Errors. 2 vols.	E	228–9
Miscellaneous Essays	E	230
BROWN, C. B. The Fine Arts	K	695

BRAES of Yarrow. C. Gibbon	R	110
BRAIN, On the. H. C. Bastien	R	278
BRAIN and Its Functions. J. Luys	R	279
BRIDGEWATER Treatises.		
Geology and Mineralogy, etc. Buckland	R	322–3
The Hand. Sir C. Bell	R	324
Nature and Constitution of Man. Dr. Chalmers	R	325
Animal Instincts, etc. Rev. W. Kirby	R	326–7
Physical Condition of Man. Dr. Kidd	R	328
Chemistry, Meteorology, etc. Dr. Prout	R	329
Animal and Vegetable Physiology. P. M. Roget	R	330–1
Astronomy and General Physics. Dr. Whewell	R	332
BROUGHAM, Lord.		
Lives Philosophers Time George III.	R	390
Men of Letters Time George III. and IV.	R	391
Statesmen of Time George III. and IV. 3 vols.	R	392–4
Natural Theology	R	395
Rhetorical and Literary Addresses, etc	R	396
Historical and Political Dissertations	R	397
Speeches. 2 vols.	R	398–9
History British Constitution, etc	R	400
BROOKE, Life of Sir James	R	411
BRIDGES, F. D., Lady, Travels Round the World	R	487
BREVIA. Sir A. Helps	F	77
BROADARROW. Olive Keese	S	337
BROKEN Buds. H. Smart	S	412
BRYCE, George. History of Canada	S	539
BRYCE, James.		
American Commonwealth. 2 vols.	S	713–14
Holy Roman Empire	H	308
BRANCH Builders. J. G. Wood	S	790
BRAVEST of The Brave. G. A. Henty	S	796
BRIDGET. M. B. Edwards.....	F	228
BRIGHT Jewels. (Juv.)	F	267
BRISTOL, Historic Town of. W. Hunt	K	246
BRUNEL, Sir M. J., Life. R. Beamish	K	302
BRIDGER, Dr. A. E. Man and His Maladies	K	449
BRETON, Jules. Life of an Artist	K	507
BREEZIE Laugton. H. Smart	F	455
BROOKS, W. K. The Oyster.....	K	696
BRINTON, D. G. The American Race.....	K	701
BROWNING, Robert, Life of. Mrs. D. Orr. 2 vols.	K	728–9

BURNETT, Frances H.		
That Lass O'Lowries	C	110
Haworths	C	111
Louisiana	C	112
Through one Administration	M	15
Vagabondia	O	108
Little Lord Fountleroy	S	592
Sarah Crew,	S	593
Pretty Sister of José	S	858
A Fair Barbarian	F	544
Earlier Stories. 2 vols.	F	545
Little St. Elizabeth (Juv.)	F	582
BULL, Rev. Josiah		
Life John Newton, etc.	D	111
John Newton's Letters	D	112
BUNYAN, John, Autobiography of	D	116
BURMESE War—Second. Lawrie	D	124
BURKE, J. B. Landed Gentry. 2 vols.		R L
BURMAH — Forest Flora, British. Kurtz	F	116–17
BURMAH, British. Capt. Forbes	R	489
BULLFINCH, Thomas. Age of Fable	G	49
BURNABY, Capt. F.		
Ride to Khiva	K	77
On Horseback through Asia Minor. 2 vols.	K	143–4
BURTON, Isabel.		
Arabia, Egypt and India	K	81
Syria, Palestine, etc. 2 vols.	K	102–3
BURTON, Richard F.		
Gold Mines in Midian	K	168
Unexplored Syria,	K	154–5
BURTON, J. H. History of Scotland. 2 vols.	G	177–8
BURROUGHS, Montague. Imperial England	K	88
BUSH, R. J. Reindeer, Dogs, and Snowshoes	J	156
BUTLER, Major. Akim Foo	K	173
BURKE, Edmund.		
Life of Edward Burke	L	1
Works. 7 vols.	L	2–8
Speeches of	L	9
BUCKLE, H. T.		
History of Civilization in England. 2 vols.	M	173–4
Life and Writings of	G	317
Essays	G	318

BUTLER, Lt. Col.		
Red Cloud	J	123
Far Out, or Rovings Retold	P	137
BUSINESS of Pleasure. E. Yates	P	211
BUSINESS of Life. Rev. E. J. Hardy	F	577
BUSCH Moritz. Our Chancellor	G	201
BURGOMASTER'S Wife. G. Ebers	R	256
BUNSEN, Baroness. A. J. C. Hare. 2 vols.	R	403-4
BUCKLAND, Francis T.		
Curiosities of Natural History, 1st, 2nd, 3rd and 4th Series	R	417-20
BUCKLAND, Frank, Life of. G. C. Bompas	R	412
BUCHANAN, Robert.		
Anan Water	S	396
Child of Nature	S	397
Fox Glove Manor	S	398
God and the Man	S	399
Love Me for Ever	S	400
Martyrdom of Madeline	S	401
Matt.....	S	402
New Abelard	S	403
Shadow of the Sword	S	404
Heir of Linne	F	556
Master of the Mine	F	557
BUCHANAN, James, Life of. G. T. Curtis. 2 vols.	K	329-30
BUENOS Ayres, Notes of Residence in. Sir H. Rumbold	S	724
BUT Yet a Woman. A. S. Hardy	S	905
BURNEY, Frances (Madame D'Arblay). 2 vols.		
Cecilia.	S	910
Evelina	S	911
BURNEY, Frances, and Her Friends. L. B. Seeley	K	581
BURROUGHS, John.		
Birds and Poets	S	942
Fresh Fields	S	943
Indoor Studies	S	944
Locusts and Wild Honey	S	945
Pepacton	S	946
Signs and Seasons	S	947
Wake Robin	S	948
Winter Sunshine	S	949
BUXTON, Sir Fowell, Memoirs of	K	295
BURGON, Dean. Twelve Good Men. 2 vols.	K	315-16
BUCCANEERS and Marooners of America	F	325
BURKE, Sir E. Peerage and Baronetage, Great Britain.....		R L

BUSH Boys. Capt. M. Reid.....	F	498
BURNHAM, J. H. Canadians in Imperial Service	S	992
BURIED Cities in Bible Countries. G. St. Clair	K	755
BY Sheer Pluck. G. A. Henty	R	166
BYE Ways of Literature and Essays. Geo. Eliot	J	195
BY Shore and Ledge. Bret Harte	S	322
BYRON, The Real Lord. Jeaffreson. 2 vols.	S	506-7
BYRON, Poetical Works of	P	430
BY Mead and Stream. C. Gibbon	S	804
BY Pike and Dyke. G. A. Henty	P	263
BY the Western Sea. J. Baker	F	268
BY Order of the Czar. J. Hatton	F	301
BY England's Aid, Freeing of Netherlands. G. A. Henty	F	506
BY Right of Conquest, With Cortez in Mexico. G. A. Henty	F	507

C.

CANADA.

Popular History Dominion of. Withrow	G	314
History of. G. Bryce	S	539
History of. W. Kingsford 4 vols.	S	775-8
History of. W. B. Cresswell	S	983
Histoire Nouvelle France, A. de Charlevois 4 vols.		R L
History of, Under French Regime. H. H. Miles	S	979
Under Lord Dufferin. G. Stewart	J	161
Conquest of. H. Kirke	S	976
Fall of New France. G. E. Hart	S	977
Documents Relating to History of Lower	F	35
General Reference Book on	S	982
The New Empire. O. A. Howland	S	994
History, Productions and Resources. Hon. J. Carling	S	953
Geology of, and Geological Reports of Surveys		R L
Archives of. 1881 to 1890. 9 vols.		R L
Transactions Royal Society of. 7 vols.		R L
History of Nova Scotia. D. Campbell	S	975
History of Acadia. J. Hannay	C	57
History of Nova Scotia. G. Murdoch. 3 vols.	H	300
Historical Documents. Published by N. S. His. Society. 7 vols.		R L
And the States, Recollections of. Sir E. Watkin	S	978
Queen's Highway in. D. Cumberland	S	572
Pacific Railway, Exploration and Survey, 1874		R L
On Pacific. G. Horitzky	G	532
Birds of Prey in. H. G. Vennor	G	508

CANADA.

And the Saskatchewan. Earl Southesk	S	556
Emigrant and Sportsman in. J. Rowan	G	530
Among Selkirk Glaciers in. W. S. Green	S	986
Ten Years in Upper. M. Edgar	S	990
And the Canadian Question. Goldwin Smith	S	991
Columbia and. Rae.	S	1,007
The Great Fur Land. W. H. Robinson	L	85
Ocean to Ocean in. J. M. Grant	J	131
Under Northern Lights. J. A. McGahan	S	963
Springhill Mines Disaster. Morrow	S	997
Agriculture in Nova Scotia. Sir W. Dawson	S	998
Narrative of Second Voyage in Search of North-West Passage. Sir John Ross	S	951
Voyage in 1789 and 1793. Alex. MacKenzie	S	952
Journey Round the World. Sir George Simpson. 2 vols.	S	954–5
Narrative Journey to Polar Sea. Sir John Franklin	S	956–7
Columbia River. Ross Coxe. 2 vols.	S	958–9
Canada and Canadians in 1846. Sir H. Bonnycastle. 2 vols.	S	960–61
Northwest Passage by Land. Viscount Milton	S	967
Narrative of Life in. Sir F. Bond Head	S	966
Voyage to Hudson's Bay in 1814. E. D. Chappell	S	968
New Brunswick and Nova Scotia. Lt. H. E. T. Coke	S	969
Eldorado, British Columbia. R. Cornwallis	S	970
Hudson's Bay—in Wilds North America. R. M. Ballastian	S	971
Fishery Dispute and Annexation of. J. H. deRicci	S	973
Lives of Judges in Upper Canada. D. B. Read	S	974
Rambles in British Columbia. Lees, etc	S	732
Eastport and Passamaquoddy	S	727
Census of 1881		R L
Census of North-West, 1884-5		R L
Reformatory System of Ontario, 1891		R L
Queen's Jubilee, St. John, N. B., 1887		R L
Its Defences, Condition and Resources. W. H. Russell	S	962
Arctic Searching Expedition. Sir John Richardson	S	972
Parliamentary Procedure and Practice in Canada. J. Bourinot		R L
Wild North Land. Capt. Butler.....	G	494
Railroad Jubilee — Boston and Canada — held September, 1851, in Boston		R L
Loyalists of America and Their Times. Dr. E. Ryerson	S	964
Loyalists of American Revolution. Lorenzo Sabine. 2 vols.	S	965
Labrador, Its People. W. A. Stearns	S	980
Labrador, with Notes on Early History, etc. Dr. Packard	S	999

CANADA.		
Forest Scenes — Diary of Winter Route from Halifax to Canada. Sir George Head	S	981
Church in Nova Scotia. W. W. Eaton	S	1000
Trooper and Redskin in the Far North-West. Donkin	K	220
CANADIAN People, Intellectual Development of. Bourinot	G	531
Biography, Cyclopædia of	S	644
Of Old, a Novel	S	984
Pen and Ink Sketches. John Frazer	S	989
In the Imperial Service. J. H. Burnham	S	992
Journal, My. Lady Dufferin	S	996
Scientific Magazine, 1883-1892	N	142
Pictures. Marquis of Lorne	R	495
Journal House of Commons, 1877-80		R L
Journal Senate, 1878-90		R L
Manual of Legislative Assembly, Quebec		R L
Debates on Confederation B. N. A. Provinces. 2 vols.		R L
Debates House of Commons, 1875-1885.		R L
Debates Senate, 1875-1885		R L
Sessional Papers, 1867-1881		R L
Revised Statutes Canada, 1886		R L
Revised Statutes New Brunswick, 1877		R L
Annual Registers, 1879 to 1885		R L
Directory, 1857-8		R L
Bulletin Natural History Society of New Brunswick		R L
Economic Mollusca of Acadia		R L
Economics, British Association Papers read at Montreal in 1884.		R L
Birds. M. Chamberlain		R L
CAMPBELL, Lord.		
Lives of Lord Chancellors. 10 vols.	C	89-98
Lives of Chief Justices. 4 vols.....	C	99-102
Waifs and Strays, Celtic Tradition. 1 vol.....	K	376
CASTLE, Richmond. A. Trollope	A	131
CAN You Forgive Her. A. Trollope.....	A	136
CARLYLE, Thomas.		
Sartor Resartos	B	1
French Revolution. 3 vols.	B	2-4
Our Heroes, etc....	B	5
Life of John Sterling	B	6
Miscellaneous Essays. 7 vols.	B	7-13
Latter Day — Pamphlets	B	14
Cromwell's Letters and Speeches. 5 vols.....	B	15-19
Life of Schiller	B	35

CARLYLE, Thomas.		
Past and Present	B	36
Life of Frederick the Great. 9 vols.	B	20–9
Translations — Tieck, etc. 5 vols.	B	30–4
General Index	B	37
My Irish Journey	J	124
Life of Thomas. J. A. Froude	H	161
Letters and Memorials of Jane W. J. A. Froude. 2 vols.	K	151–2
Life of, in London. J. A. Froude	G	335
Early Letters of Jane	K	308
Lectures on History of Literature	L	200
CAXTONS, The. Bulwer Lytton	B	75
CAXTONIANA. Bulwer Lytton	J	40
CAST up by the Sea. Baker	B	108
CÆSAR J. A. Froude	D	23
CÆSAR'S Theseus, etc. De Quincy	J	81
CÆSARS, Lives of Twelve. Suetonius	F	160
CÆSAR'S Alexandrian and African Wars	F	142
CALLED Back. F. J. G. Fargus	G	484
CAPTAIN O'Sullivan. Maxwell	E	115
CASIMER Maremma. Helps	F	80
CASTELAR, E. Old Rome and New Italy	G	115
CALAMITIES and Quarrels of Authors. Disraeli	H	21
CAMEOS from English History. Yonge	H	25
CAPTAIN Mansana. Bjornsen	H	38
CAGED Lion. Yonge	H	43
CASTLE Hohenwold. Mrs. Wister	H	89
CAPE Cod. Thoreau	H	122
CALHOUN, J. C., Life of. Van Holst	J	16
CALHOUN, J. C., Life of. J. S. Jenkins	K	293
CAMPAIGNING on Oxus. McGahan	J	164
CANOE and Camera. Steele	J	177
CASE of Mr. Lucraft. Besant and Rice	K	68
CANOE and Camp Life in British Guiana. Brown	K	76
CARR, J. C. Essays on Art	K	75
CAMERON, V. L. Our Future Highway to India. 2 vols.	K	118–19
CAUCASUS, Frosty. Grove	J	5
CAUCASUS, Persia, etc. 2 vols. Baron Thielman	K	122–3
CARTHAGE and Its Remains. Davis	K	169
CARTHAGE, Story of. A. J. Church	S	736
CAMPS in Caribbees. Ober	K	174
CATHERINE of Aragon. Dixon. 2 vols.	M	30–31
CATHERINE of Aragon, Divorce of. J. A. Froude	K	740

CARNEGIE, A.		
American Four in Hand in Britain	O	41
Round the World	P	123
Triumphant Democracy	S	585
CANAL Boy to President, Garfield. Alger	O	126
CANOLLES. G. S. Cooke	P	8
CAMBRIDGE Trifles	P	14
CASSLETON, D. R. Salem	P	28
CAPE Cod Folks S. P. McLean	P	52
CABLE, George W.		
Old Creole Days — 1st and 2nd series	P	68–9
Grandissimes	P	74
Madame Delphine	P	75
Dr. Servier	G	470
Creoles of Louisiana	G	528
Silent South	R	443
Bonaventure	S	589
Strange Stories of Louisiana	F	262
CAST Away in the Cold. Dr. Hayes	P	98
CAIRD, Sir J. India — the Land and People	P	132
CATHERINE's Trials. Holme Lee	P	203
CASTLE Rackrent, etc. M. Edgeworth	P	227
CAVOUR, Count, Life of. De Mazade	G	223
CARPENTER, Mary, Life and Work of. J. E. Carpenter	G	246
CALIFORNIA, Natural Wealth of	G	389
CALIFORNIA. J. Royce	S	329
CARRISTON's Gift, etc. F. J. Fargus.	R	237
CAMPAIGN in Kabylia. Erckman-Chatrain	R	124
CARLETON, William.		
Traits of Irish Peasantry	P	102
The Clarionet, etc	R	173
The Dowager	R	174
The Emigrant	R	175
Jane Sinclair	R	176
Money Lender	R	177
Pin-Money	R	178
The Tithe Proctor	R	179
CAPTAIN of the Janizaries. J. M. Ludlow	S	306
CAPTAIN's Room, The. W. Besant. 3 vols.	R	200–2
CAMP in the Rockies. W. A. Grohman	R	482
CASTLEREAGH and Sir C. Stewart, Lives of. Sir A. Allison. 3 vols.	K	194–6
CALVERLEY, C. L., Literary Remains of	S	130
CATALINE, Clodius and Tiberius. Beesley	S	455

CAMPAN, J. L. Private Life Marie Antoinette. 2 vols.....	S	510–11
CAINE, W. S. Trip Round the World	S	718
CAPTAIN Bailey's Heir. G. A. Henty.....	S	797
CAT of Bubastes. G. A. Henty	S	798
CAST Away. E. Yates	S	809
CARROLL, Lewis. Alice's Adventures in Wonderland	S	838
CAMPAIGNS at Washington and N. Orleans in 1814-15	H	328
CARLISLE, History of. M. Creighton.....	K	243
CANNING, Hon. George, Life. R. Bell	K	277
CANNING, Sir Stratford. Viscount de Redcliffe. 2 vols.....	K	327–8
CANNING. Ruler of India Series	K	554
CARETTE, Madame.		
Empress Eugenie	K	294
Eve of an Empire's Fall	H	204
CARPENTER, W. B. Nature and Man.....	K	450
CALVERT, George and Cecilius. Barons of Baltimore	K	521
CASSELL'S New Popular Educator. 4 vols.	K	387–90
CASSELL'S Magazine, 1883 to 1892	N	150
CASSELL'S Book of the Household. 4 vols.	K	682–3
CASSELL'S Magazine of Art from 1883 to 1891		R L
CAREY, Rosa N.		
Barbara Heathcot's Trial	F	410
Nellie's Memoirs	F	411
Not Like Other Girls	F	412
Only the Governess	F	413
Queenie's Whim	F	414
Robert Ord's Atonement	F	415
Uncle Max	F	416
Wee Wifie	F	417
Wooed and Married	F	418
Heriot's Choice	F	456
CAPTAIN of the Polestar	F	344
CARIBEES, Down the, Islands	K	651
CANNIBAL Islands. R. M. Ballantyne	F	480
CASTLE Nowhere, etc. C. F. Woolson	F	525
CASS, Lewis, Life. C. C. McLaughlin	K	511 a
CAINE, HALL.		
The Deemster	F	561
The Scapegoat	F	628
CAMBRIDGE, Ada. The Three Miss Kings	F	569
CATHERWOOD, M. H.		
Romance of Dollard	S	892
Story of Tonty	S	892 a
Lady of Fort St. John	S	993

CAMPBELL, Dr. J. Hittite Inscriptions and History. 2 vols.	H	316–17
CASATI, Major. Ten Years in Equatorial Africa. 2 vols.	K	763–4
CAROLA. Hesba Stretton	F	378
CELEBRATED American Caverns. Hovey	J	170
CELEBRATED Women. Sainte Beuve	B	113
CERISE. Melville	C	144
CELEBRATED Friendships. Thompson. 2 vols.	K	22–3
CELEBRITIES I Have Known. Lord Lennox. 4 vols.	K	128–31
CECIL'S Tryst. J. Payne	O	178
CERAMIC Art, History of. A. Jacquemont	K	197
CEYLON, Officer Ceylon Rifles. 2 vols.	G	515–16
CEYLON, Eight Years Wandering in. Baker	B	106
CECILE. H. Smart.....	S	414
CECILIA. F. Burney. 2 vols.	S	910
CELTIC Tradition, Waifs and Strays of. Lord Campbell	K	376
CENTURY Magazine from 1883 to 1892	N	30
CHARACTERISTICS of Women. Jameson	H	33
CHARACTER. S. Smiles	B	128
CHARACTER and Characteristic Men. Whipple	G	67
CHANCE Acquaintance. W. D. Howells	C	117
CHANCE and Luck. Proctor	S	458
CHARLES V. History, Reign of. Prescott. 2 vols.	E	26–7
CHARLEMAGNE, History of. James	G	87
CHARLEMAGNE (Charles the Great). J. J. Mombert	S	711
CHALKLEY, Thomas, Journal of	E	123
CHAMBERS, R, Cyclopædia English Literature. 2 vols.....	G	165–6
CHAMBERS' Encyclopædia. 10 vols.		R L
CHAMBERS' Library of Universal Knowledge. 15 vols.....		R L
CHAMBERS' Book of Days. 2 vols.		R L
CHAMBERS' Journal from 1883 to 1892	N	190
CHAMBERS' Miscellanies. 10 vols.	R	36–45
CHAMBERS' Papers for the People. 6 vols.	R	46–51
CHAMBERS' Traditions of Edinburgh	K	217
CHAMBERS, R., Vestiges of Creation	S	74
CHAMBLISS, J. G., Lives of Livingstone and Stanley	J	165
CHAMPNEY, L. W.		
Three Vassar Girls Abroad	J	174
Three Vassar Girls in Italy	R	489
Three Vassar Girls in England	O	114
Three Vassar Girls in Switzerland	K	642
CHAMPLAIN. First Principles of Ethics	J	179
CHARLES O'Malley. Lever.	L	58
CHAPLET of Pearls. Yonge	H	52

CHAPLAIN of the Fleet. Besant and Rice	R	203
CHALDEA. Z. A. Ragozin	S	117
CHARMOUTH Grange (Juvenile). J. P. Grover	S	354
CHARNAY, D. Ancient Cities of New World	S	565
CHATS at St. Ampolio. J. A. Goodchild	S	729
CHADWICK, Sir G. National Health	K	479
CHASING the Sun. R. M. Ballantyne	F	481
CHAPTER of Adventures. G. A. Henty	F	508
CHARITY Organization. C. L. Loch	J	233
CHANNING, Rev. W., Life of. W. H. Channing	E	143
CHEMICAL History of a Candle. Faraday	G	33
CHEMISTRY, Elements of. Parkes	M	119
CHEMISTRY of Light and Photography. Dr. Vogel	P	159
CHEMISTRY, The New. Prof. J. P. Cook	R	282
CHEMISTRY, Meteorology and Digestion. Dr. Prout	R	329
CHESTERFIELD, Lord, Wit and Wisdom of	G	232
CHERSONESE, With Gilding Off. Emily Innes. 2 vols.	S	185–6
CHECKMATE. J. S. Le Fanu	S	222
CHIVALRY, History of. James	G	88
CHILD of the Cavern. Verne	K	10
CHILD'S History of England. C. Dickens	A	71
CHILD, E. L. Life of Gen. R. E. Lee	G	229
CHILDREN of Westminster Abbey. R. S. Kingsley	S	313
CHILD of Nature. Buchanan	S	397
CHILD, Theodore. Spanish-American Republics	K	772
CHILI and the Nitrate Fields. W. H. Russell	K	771
CHIEF Justice, The. Carl Franzos	F	309
CHINA, or Middle Kingdom. S. W. Williams. 2 vols.	G	319–20
CHINA, English Life in. Major H. Knollys	R	457
CHINA, the Land of the Dragon. W. C. Percival	K	222
CHINA, Western. Virgil Hart	S	730
CHINA, Three Years in Western. Alex. Hosie	K	655
CHINESE, Painted by Themselves.	R	449
CHOICE of Books. F. Harrison	S	762
CHRISTIAN'S Mistake. Mrs. Craik	H	71
CHRISTIAN Examiner. 4 vols.	N	7
CHRISTIANITY, History of. Millman. 2 vols.....	S	42–3
CHRISTMAS Books. Thackeray	E	37
CHRISTMAS Stories, etc Dickens	A	71
CHRISTMAS Wreath and Other Stories. F. R. Stockton.....	F	215
CHRISTIE'S Faith	P	44
CHRISTIE Johnston. C. Reade	E	72
CHRISTOWELL. R. D. Blackmore	R	21

CHRONICLES Schonberg-Cotta Family.....	D	87
CHRONICLES of Cape Commanders. Theal	K	377
CHRONICLES Customs Department, England. Chester	S	89
CHUMS; A Tale of the Queen's Navy. 3 vols.	R	215–17
CHURCH, E. R. Money Making for Ladies	M	52
CHURCH, Rev. A. J.		
Heroes and Kings	O	59
Roman Life in Days of Cicero	O	55
Roman Boy 2,000 Years Ago	R	252
Story of the Persian War	O	56
Story of the Last Days of Jerusalem	O	57
Story of Carthage	S	736
Stories from Virgil	J	71
Stories from Greek Tragedians	J	72
Stories from Livy	J	142
Stories from Homer	O	121
Stories from Heroditus	O	122
The Count of the Saxon Shore	S	359
The Burning of Rome	F	612
Travellers True Tale	O	58
With the King at Oxford	R	253
CHURCHMAN, John, Life of	E	121
CHURCH, W. C., Life of. John Ericssen. 2 vols.	K	750–1
CIVILIZATION, its Cause and Cure. Ed. Carpenter	J	232
CIVILIZATION, History of. M. Guizot. 3 vols.	R	356–8
CIVILIZATION in England, History of. Buckle. 2 vols.	M	173–4
CITY in the Sea	P	85
CITY and Suburb. Mrs. J. H. Riddell	R	3
CICERO, Marcus Tullius.		
Orations Against Verres, etc. 4 vols.	F	131–4
On the Nature of the Gods	F	135
Academics and Tusculam Questions	F	136
Offices, Old Age, Friendship, etc.,	F	137
On Oratory and Orators	F	138
Life of. A. Trollope 2 vols.	K	104-5
Tusculam Disputations. Peabody	S	454
CITIZENESS Bonaparte. J. St. Armand	K	589
CITIZEN Bonaparte. Erckmann-Chatrain	R	125
CINQUE Ports, History of. M. Burrows	K	244
CIVIL War in England. Memorials of. 2 vols. R. Bell	K	349–50
CLAMPIT, J. W. Echoes from the Rocky Mountains	K	652
CLARENDON, Earl. History of Rebellion in England. 6 vols.	K	361–6
CLARKE, E. L. Races in European Turkey	C	180

CLARKE, Rev. F. E. Our Business Boys	P	112
CLARKE, J. F. Self-Culture	P	152
CLARKE, Marcus. Term of His Natural Life	F	606
CLAYTON, Capt. J. W. The Sunny South	K	166
CLAYTON, Ellen.		
Female Warriors. 2 vols.	O	9–10
English Female Artists. 2 vols.	O	30–1
CLAY, Henry, Life. Carl Schurz. 2 vols.	S	486–7
CLASSIC Poets. Dobson	P	495
CLAUDINE.	M	57
CLAVERHOUSE. M. Morris	S	477
CLERICAL Life. G. Eliot	A	55
CLEMENCY Franklin. Annie Keary	F	537
CLEVER Woman of the Family. C. Yonge	R	149
CLEVELAND, Miss. George Eliot's Poetry, etc	R	478
CLEW of the Mary, etc	A	171
CLEOPATRA. R. Haggard	S	862
CLIMBING Plants. C. Darwin	F	65
CLIVE, Lord, Life of. Col. Malleson	P	124
CLIFFORD, W. K. Lectures and Essays	S	586
CLODD, Edward. Story of the Creation	S	752
CLOISTER and the Hearth. C. Reade	E	73
CLONCURRY, Life and Times of. Fitzpatrick	M	135
CLOUGH, Arthur Hugh.		
Poems	P	429
Prose Remains of	S	765
CLOUSTON, W. A. Flowers from a Persian Garden	F	334
CLOCKMAKER, The. Haliburton	D	149
CLUTTERBUCK, W. J. The Skipper in the Arctic Seas	F	316
CLYDE, Lord — Rulers of India Series	K	555
CLYDE, Lord, Life of. Shadwell. 2 vols.	K	149–50
CLYFFORDS of Clyffe, The. Payn	O	194
CONFIDENCE. Henry James, Jr.	A	65
CONSPIRACY of Pontiac. Parkman. 2 vols.	A	103–4
COOPER, J. F.		
Bravo and Mercedes of Castile	B	44
Chain Bearer and Redskins	B	45
The Crater and Miles Wallingford	B	46
Deerslayer and the Pathfinder	B	47
Heidenmaur and the Headsman	B	48
Homeward Bound and Home as Found	B	49
Last of the Mohicans and the Pioneers	B	50
Lionel Lincoln and the Wept of Wish-ton-Wish	B	51

COOPER, J. F.		
The Pilot and Red Rover	B	52
The Prairie and the Spy	B	53
Oak Opening and Satanstoe	E	54
Precaution and the Ways of the Hour	B	55
Sea-Lions and Afloat and Ashore	B	56
Water Witch and the Two Admirals	B	57
Wing and Wing and Jack Tier	B	58
Wyandotte and the Monikin	B	59
Life of J. F. Cooper	H	165
CONFESSIONS of a Thug. Taylor	B	170
COLUMBUS, Christopher, Life of. W. Irving. 3 vols.	C	5-7
COLLINS, Wilkie.		
The Moonstone	C	60
The Two Destinies	C	61
The New Magdalen	C	62
The Woman in White	C	63
Queen of Hearts	C	64
After Dark, and other stories	C	65
Man and Wife	C	66
Hide and Seek	C	67
No Name	C	68
Antonius	C	69
The Lass and the Lady	C	70
Basil	C	71
My Miscellanies	C	72
The Dead Secret	C	73
Armadale	C	74
Black Robe	R	136
Fallen Leaves	R	137
Frozen Deep	R	138
Haunted Hotel	R	139
Jezebel's Daughter	R	140
Miss or Mrs.	R	141
Poor Miss Finch	R	142
Blind Love	S	863
I Say No	S	864
Evil Genius	F	529
Heart and Science	F	530
Little Novels	F	531
Rogue's Life	F	532
COLLINS, Mortimer and Frances.		
Blacksmith and Scholar	F	216

COLLINS, Mortimer and Frances.		
Fight with Fortune	F	217
Francis	F	218
From Midnight to Midnight	F	219
Sweet Anne Page	F	220
Sweet and Twenty	F	221
Transmigration	F	222
Village Comedy	F	223
You Play Me False	F	224
CONTRABAND. Melville	C	130
COUSIN William Hook	C	153
COUSIN Geoffry. Hook	C	155
COUSIN Harry. A. Trollope.	A	144
COUSINS. L. B. Walford	R	159
CONSCRIPT, The. Erckman-Chatrain.....	D	39
CONQUERING and to Conquer.....	D	77
COWPER, William.		
Letters of William Cowper	D	100
Poetical Works. 2 vols.	P	410–11
CONTARINI Fleming. Beaconsfield	E	41
CONINGSBY. Beaconsfield	E	48
COBDEN, Richard, Life of. Morley	E	61
CONDUCT of Life. Emerson.....	E	63
COLUMBIA and Canada. Rae	S	1007
COMMERCIAL Dictionary. McCullough		R L
COMPANIONS of My Solitude. Sir A. Helps	F	81
CONINGTON, John.		
Æneid of Virgil	G	40
COX, Sir G. W.		
Mythology and Folk Lore	G	96
Mythology and the Aryan Nations	G	100
Greek Statesmen. 2 vols.	G	446
COXE, W. Memoirs Sir W. Walpole. 4 vols.....	H	1–4
CONSTANTINE the Great. E. L. Cutts.....	G	249
CONSTANTINOPLE. De Amicis	G	101
CONSTATINOPLE, Fall of. (4th Crusade.) Pears	K	188
CONSTITUTIONAL Liberty in English Colonies, Development of. Scott	G	122
CONDENSED Novels. Harte.....	H	169
COLERIDGE on Opium Eating. De Quincy	J	83
COLERIDGE, Samuel T.		
Aids to Reflection	P	161
The Friends	P	162
Biographical Literaria	P	163

COLERIDGE, Samuel T.		
Literary Remains	P	165
Church and State	P	166
Poetical and Dramatic Works	P	494
Shakspeare and Other Dramatists.....	P	164
COLERIDGE, Samuel T., Life. H. T. Traill	G	444
COLERIDGE, Sara, Memoirs of. 2 vols.	S	154–5
COREA, The Hermit Native. Griffis	J	166
COREA. Oppert	K	175
CORAL Island. Ballentyne	K	51
CORAL Reefs and Volcanic Islands. C. Darwin	K	787
CORALS and Coral Islands. C. Darwin	K	489
COLIGNY, Gaspard De. Besant	K	59
COACHING and Anecdotes, etc. Lord Lennox	K	132
CONVERSATIONS During Second Empire. Senior. 2 vols.	K	135–6
CONVERSATIONS with Thiers, Guizot, etc. Senior. 2 vols.	K	137–8
COFESSIONS Con Cregan. Lever	L	59
CORNELIUS O'Dowd. Lever.....	L	60
COUNTRY Pleasures. Milner.....	L	95
COUNTRY Family. J. Payne	O	177
COUNTRY Stories. Holme Lee	P	202
COOKE, G. W., Life and Writings. Geo. Eliot.....	O	14
CONFIDENTIAL Agent. J. Payne	O	176
CORONATION; Story of Forest and Sea. Tenney	P	16
COMMON Sense About Women. Higginson	J	235
CONQUEST of England. Green	G	176
COOKE, J. E.		
Commonwealth of Virginia	P	144
My Lady Pocahontas	G	480
CORINNE. Madame DeStael	S	309
COMMERCIAL Products of Sea. P. L. Simmons	G	461
COPE, E. S. On Hypothesis of Evolution	E	185
COSMOS, Description of Universe. Humboldt. 5 vols.	E	241–5
COMPOSITION and Rhetoric. J. E. Hart	E	252
CONFESSION of a Clarionet Player. Erckman-Chatrain.....	R	126
COUNTRY in Danger. Erckman-Chatrain	R	127
CORNET of House. G. A. Henty	S	276
COLONEL and Mrs. Revel. L. Lyle. 3 vols.	R	212–14
COUNTESS Gisela. Mrs. Wister	S	233
COLONEL Enderby's Wife. Lucas Malet	R	254
CONSERVATION of Energy, On. R. Stewart	R	286
COOK, Capt.		
Voyages Round the World	R	413

CONDER, C. R., Major.		
Heth and Moab, Explorations in Syria	R	455
Palestine	K	282
Syrian and Home Lore	K	418
Altaic Hieroglyphs	K	419
Judas Maccabeus	K	64
CORNEILLE and His Times. M. Guizot	R	355 a
COCHRANE, Lord, Life of. (DunDonald.) 2 vols.	K	189–90
COCHRANE, Lord. Autobiography of a Seaman. 2 vols.	K	405 b
COMPROMISE, On. John Morley	S	60
CONNEXION Physical Science. Mary Sommerville.	S	81
CODRINGTON, Sir E., Memoirs of. 2 vols.	S	170–1
CORSICA—Ladys Tour in. Gen. Fowler	S	198
COLONEL Cheswick's Campaign	S	315
COUNT of the Saxon Shore. A. J. Church	S	359
COLLINGWOOD, H.		
Under the Meteor Flag	S	365
Voyage of the Aurora	S	366
COURTSHIP. H. Smart	S	415
COUNT Robert of Paris. Sir W. Scott	S	444
COUNTRY Banker. Geo. Rae	S	456
CONNECTICUT. A. Johnston	S	541
CONNECTICUT. Rev. S. Peters	H	201
COXE Bp. and Others—Problems American Civilization	S	768
COLONEL Quaritch. R. Haggard	S	817
COUNSEL of Perfection. L. Malet	S	842
COUNTESS Eve, The. J. Shorthouse	S	845
COMEDY of a Country House. J. Sturges. 2 vols.	S	912–13
COBBETT, William.		
Advice to Young Men	F	225
Cottage Economy	F	226
Legacy to Laborers	F	227
COLCHESTER, Historic Town	K	245
COXWELL, H., Life and Balloon Experiences	K	278
COOPER, Sir Astley. Life of. 2 vols.	K	333–4
COOLEY, T. M. The American Railway	K	382
COMMERCE, Library of. Freeman Hunt	K	416
COAL and Coal Mines. H. Green	K	455
COBBAM, C. M. Master of his Fate	F	311
COZZENS, M. S. The Marvellous Country	F	315
COLONIAL Year Book for 1890 and 1891. 2 vols.		R L
CORELLI, Marie.		
Ardath, ...	F	425

CORELLI, Marie.		
Romance of Two Worlds	F	426
Thelma	F	427
Vendetta	F	428
Wormwood	F	454
COLVILLE of the Guards. J. Grant	F	365
COURT Royal. Baring-Gould	F	385
CONQUEST of the Moon. A. Lawrie	F	317
COALS of Fire. D. C. Murray	F	394
COME Forth. Phelps and Ward	F	302
COBWEBS and Cables. H. Stretton	F	379
CORNWALLIS, Marquis of. W. S. Seton-Karr	K	551
COUNTRY Doctor, A. S. O. Jewett	F	466
COUNTRY Byeways. S. O. Jewett	F	473
COURSE of True Love. Charles Reade	F	533
COURT Empress Josephine. I. St. Amand	K	590
COUNTESS Irene. J. Foggerty	F	558
COUNTESS Lerceley	F	559
COLONEL Russell's Baby. Davenport Adams	F	587
COLERIDGE, C. P. Truth with Honor	F	590
COLLECTIVISM. A. Naquet	J	234
CONSEQUENCES. Egerton Castle	F	592
CO-OPERATIVE Commonwealth. L. Groüland.....	J	236
CO-OPERATIVE Movement in Great Britain. B. Potter.....	J	237
COLONIES, The — 1492-1750. R. G. Thwaites	H	311
CORNHILL Magazine from 1883 to 1892	N	80
CONTEMPORARY Review from 1883 to 1892	N	260
CRUSADERS, History of. G. F. Michaud. 3 vols.	A	164-6
CRUSADES, Essay on. Gibbon.	G	341
CRUSADE of Richard I.	K	216
CRUSADE of Excelsior. B. Hart	S	346
CRANFORD. Mrs. Gaskill	B	136
CRUISE of the Betsy. Hugh Millar	B	146
CRUISE of the Beagle. Darwin	F	63
CRUISE in Chinese Waters. Lindley	J	175
CRUISE of the Midge. M. Scott	S	314
CRUISE of the Alice May. S. G. Benjamin	G	509
CRUISE of Alabama and Sumter. Capt. Semmes	G	394
CRUISE of the Daring. Capt. C. F. Armstrong	R	262
CRUISE of H. M. S. Bachante. J. V. Dalton. 2 vols.	K	660-1
CRUISE of the Challenger. Capt. Spry	K	233
CRAYON Miscellany. W. Irving	C	9
CRAYFISH, The. Huxley	F	47

CRITIQUES and Addresses. Huxley	F	48
CRITICISM on Darwin. Huxley	F	49
CROMWELL, Oliver.		
Man and His Mission. Picton	G	124
Life of. Hood.....	O	20
And Hours with C. Bronte	G	330
Letters and Speeches. Carlyle. 5 vols.	B	15–19
Sketch Life of. F. Harrison	S	663
CRAIK, D. W. French Country Family	J	178
CRAIK, Dinah M. (*formerly Miss Mulock*).		
Journey Through Cornwall	S	580
Ireland, an Unknown Country	S	581
Poems, etc	P	431
Domestic Stories	S	820
Head of the Family	H	60
Plain Speaking.	H	61
Hannah	H	62
Olive.....	H	63
Sermons Out of Church.....	H	64
Mistress and Maid	H	65
His Little Mother, etc.	H	66
A Hero, etc.	H	67
Two Marriages.....	H	68
Agatha's Husband	H	69
The Unkind Word, etc.....	H	70
Christian's Mistake	H	71
A Legacy	H	72
Laurel Bush	H	73
The Ogilvies	H	74
My Mother and I	H	76
A Life for a Life	H	78
Studies from Life	H	77
Fairy Book (Juv.)	H	79
The Woman's Kingdom	H	80
A Brave Lady	H	81
Young Mrs. Jardine	H	82
A Noble Life	H	83
Motherless	H	84
Only Sister (Juv.)	L	102
John Halifax	M	2
Legacy, Life John Martin. 2 vols.	P	62–3
Tales, Nothing New	R	233
Woman's Thoughts About Women	R	234
King Arthur	S	312

CRYPTOGRAM. J. Verne	O	120
CRAWFORD, F. Marion.		
To Leaward	P	70
Roman Singer	P	71
Dr. Claudius	P	72
Mr. Isaac's	P	73
Paul Patoff	S	348
Saracinesca	S	349
Sant. Ilario	S	884
A Cigarette Maker's Romance	F	432
Marzios Crucifix	F	433
With the Immortals	F	434
Khaled; a Tale of Arabia	F	575
Witch of Prague	F	615
Zoroaster	G	471
American Politician	G	472
A Tale of a Lonely Parish	S	259
Greifenstein	S	850
CREATION in the Light of Modern Science. Guyot	P	160
CREASY, Sir E.		
Fifteen Decisive Battles of the World	G	203
History of the English Constitution	S	124
History of Ottoman Turks	S	125
CRUIKSHANK, George, Life of. 2 vols.	G	235–6
CRADDOCK, Nowell. R. D. Blackmore	R	23
CRIPPS the Carrier. R. D. Blackmore	R	24
CREST of the Continent. Ernest Ingersoll	R	488
CROKER, J. Wilson, Correspondence and Diaries of. 3 vols.	S	165–7
CRESSWELL, W. Our South African Empire. 2 vols.	S	183–4
CROLL, James.		
Climate and Cosmology	S	75
Climate and Time	S	461
Stellar Evolution	K	435
CROLY, Dr. George. Salathiel	S	302
CRIMEA, Invasion of. Kinglake. 7 vols.	S	528–34
CRIMEA, War in the. Gen. Sir E. Hamley	H	205
CRADDOCK, Charles E. (Mary N. Murfree).		
Story of Keedar Bluffs	S	582
The Despot of Broomsege Cove	S	836
CRESSY. B. Harte	S	839
CRAWFORD, Oswald. Portugal Old and New	K	633
CRIMINAL, The. H. Ellis	K	458
CRIME and its Causes. W. D. Morrison	J	238

CUBAN Sketches. Steele	E	90
CUBA and Back, To. Dana	M	125
CULTIVATED Plants, Origin of. A. D. Candolle	R	281
CULTURE Demanded by Modern Life. E. L. Youmans	G	359
CUMMING, C. F. G. At Home in Fiji	J	158
CUNNINGHAM, Sir H. S.		
The Cærulean's	F	403
Wheat and Tares	F	404
CUPID and the Sphinx. Fleming	P	45
CUPPLES, George. The Green Hand	S	356
CURIOSITIES of Literature. J. Disraeli. 4 vols.	A	155–8
CURIOSITIES and Superstitions. W. H. D. Adams	M	197
CURREN and His Contemporaries. Phillips	J	154
CURRENT Coin. H. B. Haweis	S	47
CURRENCY and Finance. W. S. Jevons	G	458
CURSE of Carne's Hold. G. A. Henty	F	364
CUST, Sir Edward. Lives of Warriors. 2 vols.	K	124–5
CUSTOM and Myth. A. Lang	G	460
CUSTER, Mrs.		
Boots and Saddles	R	483
Tenting on the Plains, etc.	K	235
Following the Guidon	K	632
CYPRUS. W. H. Dixon	S	180
CYPRUS. A. Lang	J	163
CYPRUS, Historical and Descriptive. F. Von Loher	K	204
CYRILLA. Baroness Tautpheus	R	268
CYNIC Fortune. D. C. Murray	F	393

D.

DARWIN, Charles.		
Animals and Plants Under Domestication. 2 vols.	F	57–8
Origin of Species	F	59
Descent of Man	F	60
Different Forms of Flowers	F	61
Insectivorous Plants	F	62
Naturalist's Voyage Around the World	F	63
Expressions of Emotions in Man, etc.	F	64
Climbing Plants	F	65
Vegetable Mould and Earth Worms	F	66
Power of Movement in Plants	F	67
Fertilization of Orchids	F	68
Cross and Self-Fertilization in Vegetable Kingdom	F	69

DARWIN, Charles.		
Coral Reefs and Volcanic Islands	K	787
Life and Letters of. F. Darwin. 2 vols.	S	497-8
Life and Work of. Grant Allan	S	144
DARWINISM and Other Essays. John Fiske	S	50
DARWINISM. C. Hodge	G	361
DARWINISM. A. R. Wallace	K	448
DARWINISM and Politics. D. S. Ritchie	J	239
DAWSON, Sir J. W.		
Story of Earth and Man	F	87
Origin of the World	F	88
Acadian Geology	P	148
Fossil Men	P	149
Egypt and Syria	S	542
Modern Science in Bible Lands	S	746
Geological History of Plants	S	747
Modern Ideas of Evolution	K	477
Archaia, Studies in Cosmogony of Scripture	S	750
Agriculture of Nova Scotia	S	998
DAVIDSON, Edward. Railways of India	F	115
DAVENPORT, R. A. History of the Bastile	G	99
DARK Scenes of History. G. P. R. James	G	118
DAISY Chain. C. Yonge	H	44
DAISY. S. Warren	F	200
DAISY in the Fields. S. Warren	F	201
DAISIES and Buttercups. Mrs. Riddell. 3 vols.	R	205-7
DANIEL Deronda. G. Eliot. 2 vols.	A	56
DAYS of Bruce. Aguilar	H	54
DAVID Elginbrod. G. MacDonald	H	135
DAVIS, D. N. Carthage and Its Remains	K	169
DAUGHTERS of England. Ellis	L	24
DAUGHTERS of Heth. W. Black	C	83
DAVENPORT Dunn. Lever	L	61
DALTONS. Lever	L	62
DAY'S Ride, A. Lever	L	65
DANTE. Poetical Works. Rev. H. S. Carey	P	307
DANA, J. D.		
Manual of Mineralogy	L	147
Corals and Coral Islands	K	489
Characteristics of Volcanoes	K	490
DAWN. R. Haggard	S	405
DAYS of My Life. Mrs. Oliphant	F	270
DALE, R. W. Impressions of Australia	K	225

DAIRY Farm, The. J. Long	K	442
DAYS Out of Doors. E. C. Abbott	K	443
DALTON, J. N. Cruise of H. M. S. Bacchante. 2 vols.....	K	660–1
DALHOUSIE, Marquis of. Sir W. Hunter	K	549
DAVID Lloyd's Will. H. Stretton	F	380
DARKNESS and Dawn. Canon Farrar	F	605
DAY, Henry. Pyrenees to Pillars of Hercules	M	23
DARRYLL Gap. V. F. Townshend	P	27
DAVIS, Jefferson.		
Rise and Fall Confederate Government. 2 vols.	G	168–9
History of Confederate States of America.....	H	257
DARYLL, P. Public Life in England	G	199
DARK Days. F. J. Fargus (Conway).....	G	482
DAVIS, W. M. Whirlwinds and Cyclones, etc.....	G	469
DAYS of the Fathers in Ross-shire. J. Kennedy	G	344
DAY of Fate. E. P. Roe	R	97
DANIEL Rock. Erckman-Chatrain	R	128
D'ARBLAY, Madame, Diary of. 4 vols.	S	159–62
DAUGHTER of Fife. A. E. Barr	S	267
D'AUBIGNE, M. History of Reformation	A	148
DEMOCRACY in Europe. Sir T. E. May. 2 vols.	B	40–1
DEMOCRACY. (Novel.)	P	106
DEMOCRACY and Other Addresses. J. A. Lowell	S	85
DEMOCRACY in America. De Tocqueville. 2 vols.	H	323
DEVEREAUX. Bulwer Lytton	B	86
DEAD Secret, The. W. Collins	C	73
DESPERATE Remedies. Hardy	D	36
DEMAUS, Rev. R.		
Biography of W. Tyndale	D	101
Biography of Hugh Latimer	D	152
DEBRETT'S Peerage and Baronage		R L
DE AMICIS, Edward.		
Constantinople.....	G	101
Holland and Its People	G	102
Studies of Paris	G	103
Spain and the Spainards.....	G	104
Morocco, Its People and Palaces	G	105
DE SALAMANCA, F. Philosophy of Hand Writing	J	104
DE QUINCY, Thomas.		
English Opium Eater	J	73
Lakes and Lake Poets	J	74
Immanuel Kant, Last Days	J	75
English Mail Coach	J	76

DE QUINCY, Thomas.		
Dr. Samuel Parr, or Whigism	J	77
Richard Bentley, and other Writings	J	78
Protestantism, and other Essays	J	79
Leaders of Literature	J	80
The Cæsars, Essenes, etc.	J	81
Style and Rhetoric	J	82
Coleridge on Opium Eating	J	83
Speculations, Literary and Philosophic	J	84
Logic of Political Economy	J	85
Autobiographical Sketches, 1790–1803	J	86
Biographies, Shakespeare	J	87
Suspiria de Profundis	J	88
DE HESSE-WARTEG. Tunis, The Land and the People	J	132
DESTINY. Miss Ferrier	O	103
DE MAUPAS. Story of Coup D'Etat, etc. 2 vols.	G	450–1
DE TOCQUEVILLE, Alexander.		
Democracy in America. 2 vols.	H	323
Life of. 2 vols.	G	414–15
DE STAEL, Madame.		
Memoirs of	G	437
Corinne	S	309
DE STAEL, Madame. Bella Duffy	S	478
DE SEVIGNE, Madame. Letters of	B	117
DE LOLME. On English Constitution	E	231
DE COSSON, E. A. Cradle of the Blue Nile. 2 vols.	R	235–6
D'EON, Chevalier, Strange Career of	S	156
DE MILL, James. Lost in the Fog	F	170
DE LESSEPS, Ferdinand. Recollections 40 years. 2 vols.	S	703-4
DE LEON, E. Under the Stars and Crescent	S	940
D'EWES, Sir Samuel, Autobiography of. 2 vols.	K	335–6
DE LITZEL, F. Iris—Studies in Colour	K	446
DESPOT of Broomsege Cove. Miss Murfree	S	836
DELAND, Margaret.		
John Ward, Preacher	S	849
Sidney	F	437
DERRICK Vaughan. Edna Lyall	S	900
DESPERATE Remedies. T. Hardy	S	906
DEVIL'S Die, The	S	916
DENTON, S. F. Incidents of Travel in Australia	K	234
DEVERE, Aubrey. Essays, Cirtical, etc.	K	421
DESIRÉE, Queen of Sweden. Mrs. Casey	K	506
DEAD TRYST. J. Grant	F	366

DERVAL Hampton. J. Grant	F	367
DEAD Sailor and Other Stories. Sir J. E. Robinson	F	312
DEEPHAVEN, S. O. Jewett	F	474
DESERT Home. Mayne Reid	F	499
DESMOND Hundred. Jane G. Austen	F	519
DEAN'S Daughter, The. S. F. Veitch	F	560
DEEMSTER, The. Hall Caine	F	561
DEAR Lady Disdain. J. McCarthy	R	29
DEAD Heart. C. Gibbon.	R	111
DEMOSTHENES, Orations of.		
The Olyntheac Phillippic, etc.	F	143
On the Crown and on the Embassy	F	144
Against Septimas, Mideas, etc.	F	145
Miscellaneous Orations	F	146
Private and Other Orations	F	147
DICKENS, Charles.		
Life of. Forster. 3 vols.	A	83–5
Letters of. 3 vols.	A	86–8
Barnaby Rudge and Edwin Drood	A	69
Bleak House	A	70
Child's History of England, etc.	A	71
Christmas Stories, etc.	A	72
David Copperfield	A	73
Dombey and Son	A	74
Great Expectations and Uncommercial Traveller	A	75
Little Dorritt	A	76
Martin Chuzzlewit	A	77
Nicholas Nickleby	A	78
Oliver Twist and Pictures from Italy, etc.	A	79
Our Mutual Friend	A	80
Old Curiosity Shop and Hard Times	A	81
Pickwick Papers	A	82
Tales of Two Cities and Sketches by Boz	A	82 a
DICK Robert. S. Smiles	B	129
DISRAELI, Isaac.		
Curiosities of Literature. 3 vols.	A	155–7
Calamities and Quarrels of Authors	H	21
Amenities of Literature	H	22
Literary Character of Men of Genius	H	23
DISOWNED. Bulwer Lytton.....	B	82
DIGBY Grand. Melville	C	142
DICTIONARY of Arts, etc. Ure. 2 vols.		R L
DICTIONARY of Science. Brande		R L

DICTIONARY, Imperial. 4 vols.		R L
DICTIONARY of Dates, Haydn's		R L
DICTIONARY of Medical Science, Dunglison's		R L
DIXON, W. Hepworth.		
The Holy Land	F	84
Spiritual Wives	F	85
Free Russia	F	86
The Switzers	M	24
History William Penn	M	25
Royal Windsor. 4 vols	M	26–29
History of Catherine of Aragon. 2 vols	M	30–1
History of Anne Boleyn. 2 vols.	M	32–3
History of Her Majesty's Tower. 3 vols	M	35–7
Diana, Lady Lyle. 3 vols.	M	38–40
Ruby Grey. 3 vols.	M	41–3
New America	M	44
Lord Bacon.	M	141
Cyprus.	S	180
DICEY, E., Professor.		
Victor Emmanuel.	K	63
England's Case Against Ireland	S	645
DIXIE, Lady Florence. Across Patagonia	K	176
DICK Sands. Verne	K	8
DIMITRI Rondine. Turgenieff.	P	234
DISSERTATION on Philosophy, etc. Mill. 5 vols.	G	259–63
DIARY of a Physician. S. Warren	G	399
DIARY, The, and The H. Family. F. Bremer	E	203
DIARY of a Pilgrimage. J. K. Jerome	F	598
DILKE, Sir C.		
Greater Britain	G	598
Problems of Greater Britain	K	687
DICK Netherby. L. B. Walford	S	274
DISARMED. B. Edwards. 2 vols.	R	229–30
DISCOVERIES of Prince Henry. Major	K	184
DICK Cheveley. Kingston	S	371
DIAMAGNETISM, etc. J. Tyndall	S	755
DINAH's Son. L. B. Walford	S	844
DICKENSON & Dowd. Winter Picnic in Nassau	S	829
DIPLOMAT's Diary, A. Julian Gordon.	F	352
DIGGING for Gold. R. M. Ballantyne	F	482
DISTRIBUTING Co-Operative Societies. Dr. Pizzemiglio	J	240
DIDEROT and the Encyclopædists. J. Morley. 2 vols	S	61–2
DIANA of the Crossways. Geo. Meredith	S	248

DIMITRI. F. W. Bain	P	307
DOBSON, W.		
Poetical Ingenuities	P	498
Classic Poets	P	495
DOCTOR Thorne. A. Trollope	A	147
DOCTORS, Lives of Eminent. E. T. Bettany. 2 vols.	S	496–7
DOCTORS and Doctors. Graham Everett	S	758
DOCTOR'S Dilemma. H. Stretton	F	381
DR. Grimshaw's Secret. Hawthorne.....	J	126
DR. Johns. Mitchell. 2 vols.	L	125–6
DR. Claudius. Crawford	P	72
DR. Zay. Phelps	P	182
DR. Wainwright's Patient. Yates	P	215
DR. Servier. G. W. Cable	G	470
DR. Breen's Practice. W. D. Howells	R	154
DR. Gratton. W. A. Hammond	S	376
DR. Jacobs. M. B. Edwards	F	230
DR. Oxley's Experiment. J. Verne	F	249
DR. LeBaron and His Daughters. Jane G. Austen	F	520
DOCTRINE of Descent and Darwinism. Prof. Smidth	R	284
DODD Family Abroad. Lever	L	63
DODGE, Wm. E. The Christian Merchant	K	514
DOLLARS and Cents. Warner	F	174
DOLL'S House and Other Tales. H. Ibsen	S	950
DOMESTICATED Trout. L. Stone	G	373
DOMESTIC Animals of the Bible. J. G. Wood.....	S	792
DONOVAN, Edward C. Merv Oasis. 2 vols.	J	159–60
DONAL Grant. G. MacDonald	O	106
DONNA Quixote. J. McCarthy	R	30
DONOVAN. Edna Lyall	S	386
DON John. Jean Ingelow	S	264
DONKIN, John G. Trooper and Redskin	K	220
DONALD Ross of Heimra. W. Black	F	574
DONNELLY, Ignatius.		
Atlantis, The Antedeluvian World	J	140
Ragnarok, Age of Fire and Gravel	J	145
DORAN, Dr.		
Annals of the Stage. 2 vols.	G	106–7
Queens of England. 2 vols.	G	108–9
Monarchs Retired from Business. 2 vols	G	110–11
Mann and Manners Court of Florence. 2 vols.	G	172–3
London in Jacobite Times. 2 vols.	G	174–5
DOROTHY Foster. W. Besant	S	814

DOVE in the Eagle's Nest. C. Yonge.....	H	40
DOUBLE and Quits. L. W. M. Lockhart	S	262
DOUGLAS, Lord James. Estcourt. 2 vols.	S	294–5
DOUGLAS, Sir Howard, Life of. S. W. Fullom	K	301
DOUGLAS, Fred. The Colored Orator	K	515
DOWAGER, The. W. Carleton	R	174
DOWN in the Ravine. Craddock (Murfree)	S	253
DOWDEN, E. Life of P. B. Shelley. 2 vols.	K	616–17
DOWIE, M. M. Girl in the Karpathians	K	753
DOYLE, Sir Francis A. Reminiscences and Opinions.	S	152
DOYLE, Conan A.		
Micah Clarke	S	895
The Firm of Girdlestone	F	343
Captain of the Polestar	F	344
DRAMATIC Works. Lord Lytton. 2 vols.	P	490
DRAMATIC Art and Literature	K	35
DRAYTONS and Davenants	D	82
DREAM Life. Mitchell	L	127
DRIVEN Back to Eden. E. P. Roe	R	102
DRAGON and the Raven. G. A. Henty	R	163
DRAPER, J. W. Intellectual Development of Europe	S	91–2
DRAKE, Sir Francis, Life and Voyages	S	140
DRAKE, Sir Francis. Julian Corbett	K	270
DRAT the Boys. (O'Rell.) P. Blouett	S	344
DRAKE, S. A. Making of Great Britain	S	543
DRUMMOND, Prof. Tropical Africa	S	722
DRED. Mrs. Stowe.....	S	826
DRINK Question, The. Dr. Kate Mitchell	J	241
DUTY. S. Smiles	B	130
DUKE's Children. A. Trollope	A	140
DUTCH Republic. Motley. 3 vols.	E	52–4
DUTCH Guiana. D. W. G. Palgrave.....	K	645
DUE West; or Round the World. Ballou	P	138
DUE South. Ballou	R	454
DUFFY, Sir G.		
Four Years Irish History	G	179
Young Ireland.....	G	183
DU CHAILLU, P. B.		
Adventures in Equatorial Africa	K	182
Stories of Gorilla Country	F	322
Equatorial Africa and Country of Dwarfs.	K	635
Journey to Ashango Land	K	657
The Viking Age. 2 vols.	K	372–3

DUNLOP, J. C. History of Prose Fiction. 2 vols.	S	763–4
DURAND, Madame. Napoleon and Maria Louisa	K	508
DUFFERIN, Lady.		
Our Vice Regal Life in India. 2 vols.	K	647–8
My Canadian Journal	S	996
DUPLEIX. Col. Malleson	K	548
DUNCAN, S. J.		
American Girl in London	F	446
A Social Departure	F	447
DUNCAN, Major. History of Royal Artillery. 2 vols.	K	707–8
DULCIE, Carlyon. J. Grant	F	368
DUMAURIER, G. Peter Ibbetson	F	611
DYNEVER Terrace. C. Yonge	H	39
DYER, T. H. Pompeii, its History, etc	E	195
Ancient Athens	S	563
DYER, T. F. T. Folk Lore of Plants	K	445
Great Men at Play. 2 vols.	K	622–3
DYER, Louis. Study of the Gods in Greece	K	702

E.

EARLY Springs in Massachusetts. Thoreau	H	126
EARLY Dawn, The	D	78
EARLIER Stories. F. H. Burnett 2 vols.	F	545
EARL'S Promise. Mrs. Riddell	R	4
EARTH Trembled, The. E. P. Roe	S	338
EARTH and Man. A. Guyot	K	478
EARTH, Autobiography of. H. N. Hutchinson	K	698
EARTHQUAKES and Other Earth Movements. J. Mill	S	72
EASTPORT and Passamaquoddy. W. H. Kilby	S	727
EAST Lynne. Mrs. Wood	S	823
EAST Angles. C. F. Woolson	F	526
EATON, A. W. Church in Nova Scotia	S	1,000
EBERS, George. The Emperors. 2 vols.	D	25–6
The Sisters	D	27
Homo Sum	D	28
Uarda. 2 vols	D	29–30
Serapis	R	63
Burgomaster's Wife.	R	256
Only a Ward	R	257
ECCE Homo. Seeley	F	96
ECLECTIC Magazines from July, 1884 to '91. 11 vols.	N	11

ECONOMIC Changes, Recent. D. A. Wells	K	417
EDERSHEIM, Dr.		
Sketches of Jewish Soci Life	D	105
The World Before the Flood	E	131
The Exodus and the Wanderings in the Wilderness	E	132
Israel in Canaan under Joshua and the Judges	E	133
Israel under Samuel, Saul and David	E	134
EDINBURGH, Environs of. Ballantyne	L	138
EDINBURGH, Traditions of. R. Chambers	K	217
EDINBURGH, Royal. Mrs. Oliphant	H	329
EDINBURGH Review, from 1883 to 1892	N	290
EDINBURGH. Hugh Millar	B	140
EDDY, E. D. Science and Health	K	686
EDDY D. C. Angel Whispers	L	139
EDWARDS, Sir H. B. Life of Sir Henry Lawrence. 2 vols	K	96–7
EDWARDS, M. Bethan.		
Holidays in Eastern France	P	127
Life Studies, Famous Women	O	21
Kitty	P	2
Disarmed. 2 vols.	R	29–30
Brother Gabriel. 3 vols.	O	71–73
Bridget	F	228
Dr. Jacob	F	229
Felicia	F	230
The Flower of Doom	F	231
John and I	F	232
Lisabee's Love Story	F	233
The Sylvesters	F	234
Wild Flower of Ravensworth	F	235
White House by the Sea	F	236
Halfway — An Anglo-French Romance	F	237
Love and Mirage	F	579
Blue Stocking	O	110
EDWARDS, Amelia B.		
Untrodden Peaks in Switzerland	K	231
A Thousand Miles on the Nile	K	654
Pharoahs, Fellahs and Explorers	K	783
EDWARDS, Jonathan. A. V. G. Allen	K	709
EDWARDS, Annie. A Ball Room Repentance. 2 vols.	O	76–7
EDWARDS, E. Catechism of Steam Engine	P	154
EDWARDS, H. S. Life of Rosini	G	224
EDEN, C. H. Frozen Asia-Siberia	O	50
EDEN, L. S. War in Bohemia	O	51

EDWARD Brothertoft. Winthrop	P	41
EDGAR M. Ten Years in Upper Canada	S	990
EDGEWORTH, Maria.		
Life of M. Edgeworth, Zimern.	O	25
Foresters, etc.	P	224
Lame Jervis, etc.	P	225
Belinda	P	226
Castle Rack-Rent, etc.	P	227
Manœuvring, etc.	P	228
The Absentee, etc.	P	229
Patronage, etc. 2 vols.	P	230–1
Harrington, etc.	P	232
Helen, etc.	P	233
EDWIN Drood. Dickens	A	69
EDUCATION. Spencer	G	62
EDUCATION as a Science. Prof. Bain	R	285
EDUCATION, Contributions to Science of. W. H. Payne	S	80
EDUCATION and Heredity. J. M. Guyau	K	468
EDUCATOR, New Popular. Cassells. 4 vols.	K	387
EDUCATIONAL Series, International.		
Philosophy of Education. Rosenkranz	K	390
History of Education. Prof. Painter	K	391
The Rise of Universities. S. S. Lawrie	K	392
The Ventilation of School Buildings. G. B. Morrison	K	393
The Education of Man. F. Froebel	K	394
Elementary Psychology and Education. J. Baldwin	K	395
The Senses and the Will. W. Beyer	K	396
Memory. D. Kay	K	397
The Development of the Intellect. W. Beyer	K	398
How to Study Geography. F. W. Parker	K	399
Education in the United States. R. G. Boone	K	400
European School. L. R. Clemm	K	401
Higher Education of Women in Europe. H. Large	K	402
Practical Hints for Teachers. G. Howland	K	403
Pestalozzi — His Life and Works. R. de Guimpe	J	228
School Supervision. J. L. Pickard	J	229
EDUCATIONAL Treatises.		
Emile; or Concerning Education	J	201
Pestalozzi	J	202
Levama; or the Doctrine of Education	J	203
Lectures on Science and Art of Education. J. Payne	J	204
Lectures on Pedagogy. J. Payne	J	205
History of Pedagogy. J. Payne	J	206

EDUCATIONAL Treatises.

Ruling Principle of Method in Education.....	J	207
System of Education. J. Gill	J	208
Theory and Practice of Teaching. E. Thring	J	209
Education and School. E. Thring	J	210
Methods of Teaching History	J	211
The Eclectic Manual of Methods.....	J	212
Essentials of Method	J	213
Educational Theories. O. Browning	J	214
Treatise on Pedagogy. E. L. Hewitt	J	215
Elements of Pedagogy. G. E. White	J	216
Science of Education. J. Ogden.....	J	217
Art of Teaching. J. Ogden	J	218
How to Teach. H. Kiddle	J	219
Teacher's Manual of Geography. J. W. Redway	J	220
Topics in Geography. W. F. Nichols	J	221
Manual of Empirical Psychology. Dr Lindner	J	222
Notes on Early Training of Children. Mrs. Mallerson	J	223
Lectures for Kindergarteners	J	224
School Hygiene. Dr. Newsholme	J	225
English Grammar. J. Micklejohn	J	226
Guides for Science Teaching. 10 Primers	J	227
Quincy Methods of Teaching. L. E. Partridge	J	281
Teachers of Psychology. A. S. Welch	J	282
Industrial Education. S. G. Love	J	283
Practical Education. C. G. Leland	J	284
Talks on Teaching. L. E. Partridge	J	285
First Three Years of Childhood. B. Perez	J	286
Early and Infant School Education. J. Currie	J	287
Educational References. R. H. Quick	J	288
Philosophy of Education. T. Tait	J	289
Temperament in Education. J. Allen	J	290
Education by Doing. Annie Johnson	J	291
Securing and Retaining Attention. J. L. Hughes	J	292
Manual of the Theory of Teaching. A. P. Southwick	J	293
Mistakes in Teaching. J. L. Hughes	J	294
How to Teach Manners in School. Mrs. Dewey	J	295
Simple Experiments for School Room. J. F. Woodhull	J	296
Talks on Psychology. A. S. Welch	J	297
School Management. A. M. Kellogg	J	298
Ear and Voice Training. N. A. Calkins	J	299
Mind Studies for Young Teachers. J. Allen	J	300
Life of Froebel	J	301

EDUCATIONAL Treatises.		
Practical Teacher. F. W. Parker	J	302
Manual of Physiology. A. Gardiner	J	303
Teachers' Manuals. (10)	J	304
EGYPT, History of Ancient. Rawlinson. 2 vols.	G	150-1
EGYPT, Ancient and Assyria Life in. G. Maspero	T	5
EGYPT and Iceland. Taylor	J	24
EGYPT as It Is. J. C. McCoan	C	179
EGYPT and Syria. Sir I. Dawson	S	542
EGYPT, Story of. Geo. Rawlinson	S	737
EGYPT and Nubia, Travels in. Belzoni. 2 vols	K	406-7
EGYPT, Pharoahs, Fellahs, etc. Edwards	K	783
EGYPT; or 1,000 Miles on the Nile. Edwards	K	654
EGYPTIANS Ancient, Manners and Customs. Wilkinson. 3 vols.	S	633-5
EGYPTIAN Princess. Ebers	S	341
EGGLESTON, G. C.		
A Rebel's Recollection	G	383
Man of Honor	G	374
EGGLESTON, E. The Faith Doctor	F	583
EGOIST, The. George Meredith	S	250
EIGHT Bells. Hume Nisbet	S	880
EICHOFS, The. Mrs. Wister	H	91
EIGHTEEN Christian Centuries. White	M	133
EIGHT Hundred Leagues on Amazon. Verne. 2 vols.	O	54
ELAM, C. Physician's Problem	A	16
ELIOT, George.		
Felix Holt	A	57
Middlemarch. 2 vols.	A	59
Daniel Deronda	A	56
Mill on the Floss	A	60
Impressions of Theophrastus Such	A	58
Adam Bede	A	54
Romolo	A	61
Clerical Life	A	55
Silas Marner	A	62
Life and Writings of. G. W. Cooke	O	14
Essays of	O	15
Life of G. Eliot. M. Blind	M	17
Life of G. Eliot. J. W. Cross. 3 vols.	G	418-20
ELLWOOD Thomas, Life of	E	120
ELSIE Venner. Dr. Holmes	F	103
ELECTIVE Affinities, etc. Goethe	J	11
EL Dorado. Taylor	J	25

ELTON, J. F. Africa's Lakes and Mountains	J	162
ELLIS, Mrs.		
Hearts and Homes. 3 vols.	L	19–21
Temper and Temperament. 2 vols.	L	22–3
Daughters of England	L	24
Mothers of England	L	25
Women of England	L	26
Wives of England	L	27
The Pyrenees	L	28
Prevention is Better Than Cure	L	29
ELIANA. Lamb	L	155
ELECTRICITY, Lessons in. Tyndall	F	44
ELECTRICITY and Its Uses. Munroe	P	158
ELECTRICITY, The Age of. Park Benjamin	S	76
ELECTRICITY in Modern Life. G. W. de Tunzelman	K	459
ELECTRIC Light. Urquhart	O	34
ELECTRIC Light in Our Homes. Hammond	P	157
ELECTRIC Light. Alglave and Boulard	K	487
ELECTRICAL Exhibition of Paris	K	486
ELLIOTT, J. R. American Farms	K	502
ELLEN Montgomery's Book Shelf. Warner	S	390
ELECT Lady, The. G. MacDonald	S	840
ELMIRA Reformatory. Alex. Winter	J	244
EMMA. Jane Austen	A	120
EMERSON, R. W.		
English Traits	E	62
Conduct of Life	E	63
Representative Men	E	64
Essays. 2 vols.	E	65–6
May Day, etc.	E	67
Poems	P	503
Letters and Social Aims	E	69
Society and Solitude	E	70
Miscellanies	E	71
Life, etc. O. W. Holmes	G	426
EMINENT Statesmen and Writers. Hayward. 2 vols.	G	212–13
EMINENT Women Series.		
Madame Roland. Mathilde Blind	S	133
Rachel. Mrs. A Kennard	S	134
Susanna Wesley. Eliza Cook	S	135
Madame DeStael. Bella Duffy	S	478
Countess of Albany. Vernon Lee	S	674
Harriet Martineau. Mrs. F. F. Miller	S	675

EMINENT Women Series.		
Elizabeth Fry. Mrs. E. R. Pitman	S	676
EMPRESS Josephine. J. De St. Amand	K	389
EMPRESS Eugenie, My Mistress. Madam Carette	K	294
EMIGRANT, The W. Carleton	R	175
ENGINEERS, Lives of. S. Smiles. 5 vols.	B	122–6
ENGINEERING Achievements. L. F. Vernon Harcourt.	K	775
ENCHANTING and Enchanted. Mrs. Wister	S	234
ENDYMION. Beaconsfield	E	39
ENGLAND, History of. Lord Macaulay. 4 vols.	A	108–11
History of, from reign Henry VIII. to Elizabeth. J. A. Froude. 12 vols.	D	8–19
History of. Hume. 6 vols.	M	155–60
History of. M. Guizot. 4 vols.	R	252–5
History from 1830 to 1874. Molesworth. 3 vols.	G	129–31
History from 1600 to 1642. Gardiner. 10 vols.	R	233–42
History from 1800 to 1815. Martineau	R	365
History from 1815. Spencer Walpole. 6 vols.	H	228–33
History Rebellion in. Earl Clarendon. 6 vols.	K	361–6
History in Eighteenth Century. Lecky. 8 vols.	A	9
History of. John Lingard. 5 vols.	G	188–92
History, Age of Elizabeth, Epoch. M. Creighton	F	26
History, Age of Anne, Epoch. E. E. Morris	F	33
History, Fall of Stuarts. E. Hale	F	31
History, Houses of Lancaster and York. J. Gairdner	F	30
History, Puritan Revolution. S. R. Gardner	F	21
History, Protestant Revolution. F. Seebohm	F	23
History, Early Plantagenets. W. Stubbs	F	27
Constitutional History of. Hallam. 2 vols.	F	3–4
Constitutional History of. Dr. Stubbs. 3 vols.	H	301–3
Constitutional History from 1760 to 1860. C. D. Yonge	G	132
Constitutional History of. May. 2 vols	B	12–3
On Constitution of. De Lolme	E	231
Anglo-Saxon Chronicle. Edited by B. Thorpe		R L
Lives of Edward the Confessor. H. R. Luard		R L
Chronicles and Ancient Histories of England		R L
Chronicles of the Picts and Scots. W. F. Skere		R L
Year Book of Reign of King Edward I. A. J. Horwood. 4 vs.		R L
Royal and Other Letters Illustrating the Reign of Henry III. W. W. Shirley. 2 vols.		R L
Anglo-Latin Satirical Poets, etc., of 12th Century. F. Wright. 2 vols.		R L
Chronicles and Memorials of Reign Richard I. 2 vols.		R L

ENGLAND.

Chronicles of England by John Capgrave.....		R L
Narratives of Expulsion of English from Normandy		R L
Letters Illustrating War of English in France during the Reign of Henry VI. 3 vols.		R L
Memorials of Reign of Henry V. E. A. Cole		R L
Memorials of Reign of Henry VI. T. Wright		R L
Memorials of King Henry VII. J. Gairdner		R L
Memorials of Reign Henry VIII. W. Campbell. 2 vols.		R L
Memorials of St. Dunstan, Archbishop of Canterbury. Stubbs.		R L
Letters and Papers Illustrative of Richard III. and Henry VII. Gairdner. 2 vols		R L
Historical Notes from 1509 to 1714. 3 vols.		R L
Vol. 1 Henry VIII. to Elizabeth.		
" 2 James I. to Anne.		
" 3 Relating to Scotland and Ireland.		
State Papers Henry VIII.—Correspondence, etc. 11 vols.		R L
Political Poems and Songs Relating to History from Edward III. to Richard III. 2 vols.		R L
Calendar Home Office Papers Reign Geo. III. 1760-1769. 2 vls.		R L
Under the Stuarts. J. H. Jessee. 3 vols.	E	223-5
Queens of, Lives. Dr. Doran. 2 vols.	G	108-9
Queens of, Lives. Agnes Strickland. 5 vols.	L	33-8
Queens Catherine and Anne Boleyn. W. H. Dixon. 4 vols. ...	M	30-3
Queen Catherine of Aragon, Divorce of. J. A. Froude	K	740
Queen Charlotte, Court, etc., in Time of. Mrs. Papendick. 2 vols.	S	701-2
Princesses and Dukes of Family Geo. III. P. Fitzgerald	G	216-17
Princess Charlotte, Life. Lady Weigall	L	87
Making of. J. R. Green	G	156
Expansion of. Seeley	O	53
And the English. Lord Lytton	J	47
And Italy; Stray Studies. J. R. Green	G	159
Imperial. Burrow	K	88
Notes on. Taine	L	181
Public Life in. Daryll	G	191
And Canada. Sandford Fleming	G	304
And United States; War 1812. W. F. Coffin		R L
Antiphon. G. MacDonald	C	109
Four Georges. J. McCarthy. 4 vols.	G	432-5
Four Georges. Thackeray	E	35
Without and Within. R. G. White	M	188
Supremacy of. J. S. Jeans	S	179
Its People, etc. T. H. Escott	S	188

ENGLAND.

As seen by American Banker	S	194
Fifty Years of National Progress. Mulhall	S	473
Ideal. G. D. Carpenter	J	242
Colonies of British Empire — Historical Geography of. Lucas.		
Vol. 1, Introduction	H	324
" 2, The Mediterranean and Eastern Colony (exclusive of India)	H	325
" 3, The West Indian Dependencies	H	326
ENGLISH Tongue, Hand-book of. J. Angus	A	5
Constitution. Emile Boutny	H	304
Poets. T. F. Ward. 4 vols.	P	486–90
Literature, Specimens of	A	7
Literature, Hand-book of	A	8
Literature in 18th Century. T. S. Perry	G	72
Literature, Cyclopædia of. Chambers. 2 vols.	G	165–6
Literature, History of. Taine	L	180
Literature, Essays on. E. Sherer	K	694
Literature. Reed	B	66
History, Lectures on. Reed	B	65
Note Books. N. Hawthorne	B	103
Constitution. W. Bagehot	B	120
Constitution, History of. Sir E. Creasy	S	124
In Ireland. J. A. Froude. 3 vols.	D	20–2
Humorists. Thackeray.....	E	38
Men of Science. Gratton	E	51
Lessons for English People. E. A. Abbot.....	F	95
Elizabethan Literature. Hazlett.....	G	465
People in Its Three Homes. Freeman	G	133
People, History of. J. R. Green. 4 vols.	G	150–5
People, Short History of. J. R. Green	G	157
History, Readings from. J. R. Green	G	158
Opium Eater. DeQuincey	J	73
Mail Coach. DeQuincey	J	76
History, Studies in. Gairdner	K	84
Poetesses. Robertson	P	115
Party Leaders, etc. A. Davis. 2 vols.	G	180–1
Women of Victorian Era, Celebrated. 2 vols.	R	227–8
Revolution, History of. Guizot	R	359
Princes, Anecdotal Memoirs. W. H. D. Adams. 2 vols.	M	195–6
In the West Indies. J. A. Froude	S	555
Poets and Comic Writers. Hazlett	R	351
Lands, etc., from Celt to Tudor. D. G. Mitchell	K	595

ENGLISH.

Lands, etc., from Elizabeth to Anne. D. G. Mitchell	K	596
Republic, The. W. J. Lawton	J	243
Governess at Siamese Court. Leon Owens	E	91

ENGLISH Men of Letters. Edited by John Morley.

Addison. W. J. Courthope	G	268
Bacon, Francis. R. W. Church	G	269
Bentley, Richard. R. C. Jebb	G	270
Bunyan, John. J. A. Froude	G	271
Burke, Edmund. J. Morley	G	272
Burns Robert. Principal Shairp	G	273
Byron, Lord. John Nichol	G	274
Chaucer, Geoffrey. A. W. Ward.....	G	275
Cowper, William. G. Smith	G	276
Defoe, Daniel. W. Minto	G	277
Dickens, Charles. A. W. Ward	G	278
Dryden, John. G. Saintsbury	G	279
DeQuincey, Thomas. D. Masson.....	G	280
Fielding, Henry. A. Dobson	G	281
Gibbon, Edward. J. C. Morrison	G	282
Goldsmith, Oliver. W. Black	G	283
Gray, Thomas. E. W. Gosse	G	284
Hawthorne, N. H. James, Jr	G	285
Hume, David. Professor Huxley	G	286
Johnson, Samuel. Leslie Stephen	G	287
Lamb, Charles. A. Ainger	G	288
Locke, John. Thomas Fowler	G	289
Landor, Walter S. S. Colvin	G	290
Macaulay, Lord. J. C. Morrison	G	291
Milton, John. Mark Pattison	G	292
Pope, Alexander. Leslie Stephen	G	293
Scott, Sir Walter. R. W. Hutton	G	294
Southey, Robert. E. Dowden	G	295
Spenser, Edmund. R. W. Church	G	296
Swift, Jonathan. L. Stephen.....	G	297
Sterne, Lawrence. H. D. Traill	G	298
Shelley, Percy B. J. A. Symonds	G	299
Sheridan, R. B. Mrs. Oliphant	G	300
Thackeray, W. M. A. Trollope.....	G	301
Wordsworth, W. F. W. H. Myers	G	302
John Keats. Sidney Colvin	S	481

ENGLISH Worthies Series.

Admiral Blake. D. Hannay	S	143

English Worthies Series.

Charles Darwin. Grant Allan	S	144
Ben Johnson. J. A. Symonds	S	145
Marlborough. G. Saintsbury	S	146
Sir Walter Raleigh. E. Gosse	S	147
Earl of Shaftesbury (First). H. D. Traill	S	148
Sir Richard Steel. A. Dobson	S	149
George Canning. F. H. Hill	K	545
Claverhouse. M. Morris	S	477

English Statesmen Series.

Henry II. Mrs. J. R. Green	S	662
Oliver Cromwell. F. Harrison	S	663
William the Conqueror. E. A. Freeman	S	664
William III. H. D. Traill	S	665
Cardinal Wolsey. M. Craighton	S	666
Sir Robert Walpole. J. Morley	S	667
Henry VII. James Gairdner	S	668
William Pitt. Lord Roseberry	S	669
Sir Robert Peel. J. R. Thursden	S	670

English Writers.

From Earliest Times to Beowulf. H. Morley	S	677
Cædmon to the Conquest. H. Morley	S	678
Conquest to Chaucer. H. Morley	S	679
Literature 14th Century. Book I. H. Morley	S	680
Literature 14th Century. Book II. H. Morley	S	681
From Chaucer to Caxtons	S	682

English Men of Action Series.

General C. G. Gordon. Sir W. Butler	K	256
William Dampier. W. C. Russell	K	257
Henry V. H. A. Church	K	258
Lord Lawrence. Sir R. Temple	K	259
David Livingstone. T. Hughes	K	260
General Monk. Julia Corbett	K	261
Earl of Strafford. H. D. Traill	K	262
Warren Hastings. Sir A. Lyall	K	263
Duke of Wellington. Geo. Hooper	K	264
Lord Clive. Sir C. Wilson	K	265
Captain Cook. W. Besant	K	266
Sir Henry Havelock. Arch. Forbes	K	267
Sir Charles Napier. Col. Sir W. F. Butler	K	268
Earl of Peterborough. Wm. Stebbing	K	269
Sir Frances Drake. Julia Corbett	K	270
Warwick, the King-maker. C. W. Oman	K	271

ENGLISH Sacred Poetry of the Olden Time	P	485
ENGLISH Illustrated Magazine from 1883 to 1892	N	210
ENGLISHMAN of the Rue Caine	S	873
ENGLISHWOMEN, Two Great. Bayne	G	245
EOTHEN. A. W. Kinglake	S	189
EPHESUS, Discoveries at. J. T. Wood		R L
EPOCHS of History. See Works under Letter H.		
EPOCH of Reform. McCarthy	H	24
EPISODES in Life of Adventure. L. Oliphant	S	726
ERCKMANN, CHATRAIN.		
The Blockade	D	37
Waterloo	D	38
The Conscript	D	39
The Plebiscite	D	40
The Invasion	D	41
Madame Therese	D	42
Friend Fritz	D	43
Alsatian Schoolmaster	R	123
Campaign in Kabylia	R	124
Citizen Buonaparte	R	125
Confessions of a Clarionet Player	R	126
Country in Danger	R	127
Daniel Rock	R	128
Illustrious Dr. Matheus	R	129
The Man-Wolf	R	130
The Polish Jew	R	131
States General	R	132
Stories of the Rhine	R	133
Wild Huntsman	R	134
Year One of the Republic	R	135
EREMA. R. D. Blackmore	R	25
ERRORS in Use of English. Hodgson	J	128
ERIC. Archdeacon Farrar	K	19
ERLACH Court. Mrs. Wister	S	893
ERSKINE, Henry, Lord Advocate, Life of. Col. Ferguson	K	255
ERROL, H. Ugly Duckling	F	444
ERICSSEN, John, Life of. W. C. Church. 2 vols.	K	750–1
ERAS and Characters of History. Williams	G	73
ESTHER Morley's Promise. H. Stretton	F	382
ESTCOURT. Lord James Douglas. 2 vols.	S	294–5
ESCOTT, T. H. S.		
Politics and Letters	S	502
England, Its People, etc	S	188

ESSAYS, Critical and Historical. Lord Macaulay. 3 vols.	A	112–14
ESSAYS. John Foster	D	115
ESSAYS, Miscellaneous. Carlyle. 7 vols.	B	7–13
ESSAYS, Biographical, etc. Hugh Miller	B	148
ESSAYS, Critical. Prescott	E	25
ESSAYS in Intervals of Business. Sir H. Helps	F	76
ESSAYS, Moral, etc. H. Spencer	G	61
ESSAYS and Reviews. Whipple. 2 vols.	G	65–6
ESSAYS at Home and Elsewhere. Nadal	J	144
ESSAYS, Esthetical and Philosophical. Schiller	K	33
ESSAYS, Social and Political. Sydney Smith	L	110
ESSAYS on Chivalry. Sir W. Scott	G	357
ESSAYS, Scientific and Other Subjects. Sir H. Holland. 2 vols.....	M	181–2
ESSAYS, Miscellaneous. Sir J. MacIntosh	S	55
ESSAYS, Miscellaneous. Sir Thos. Brown	S	59
ESSAYS and Addresses. B. Bosanquet.....	J	245
ESSAYS, Plea for Liberty	K	704
ESSAYS, Literary and Ethical. Aubrey DeVere	K	421
ESSAYS, Literary and Ethical. John Locke	M	107
ESSAYS and Tracts, Literary and Ethical. Dr. Johnson. 2 vols.....	O	225–6
ESSAYS and Journey to Scotland. Dr. Johnson	O	232
ESSAYS, Biographical and Critical. Hayward. 2 vols.....	G	214–15
ETHICS or Moral Philosophy. W. H. Hill	E	103
ETHICS, Data of. H. Spencer	G	57
ETHICS, First Principles of. Champlain	J	179
ETHICS or Science of Duty. J. Bascom	E	178
ETHICS and Socialism. E. B. Bax	J	246
ETHICAL Works. Schlegel	K	37
ETHICAL Philosophy. Sir J. MacIntosh	S	54
ETERNAL Hope. Archdeacon Farrar	S	332
EUROPE, History of. Sir A. Allison. 8 vols.....	E	8–15
Literature of. Hallam. 2 vols	F	5–6
Bye-Ways of. B. Taylor	J	23
Early Chronicles of. Gairdner	L	92
Travels in. G. H. Calvert	G	492
Hundred Days in. Dr. Holmes	S	544
History of Modern. C. A. Fyffe. 3 vols.....	H	252–4
EUROPEAN Morals, History of. Lecky. 2 vols...	A	13–14
EUGENE Aram. Lord Lytton	B	74
EUTAW. Simms	J	50
EURIPIDES.		
Hecuba, Brestes, Made and	F	148
Hercules, Furies, Troades, etc.	F	149

EVERY Day English. R. G. White	M	189
EVERY Day Life in Eton, etc. Pascoe	J	151
EVELYN, John, Diary of. 4 vols.	E	209-12
EVAN Harrington. Geo. Meredith	S	242
EVENINGS in a Library. G. Stewart, Jr	G	382
EVIL Genius. Wilkie Collins	F	529
EVERITT, G. Doctors and Doctors	S	758
EVELINA. F. Burney	S	911
EVES, C. W. West Indies	K	205
EVE of an Empire's Fall. Madame Carette	H	204
EVE. Baring-Gould	F	386
EVANS, William. Journal of	B	153
EVENTS of Our Own Time Series.		
War in the Crimea. Gen. Sir E. Hamley	H	205
Indian Mutiny of 1887. Col. Malleson	H	245
Achievements in Engineering. Prof. Vernon Harcourt	K	775
The Afghan War, 1839-42, etc. Arch. Forbes	H	320
The Development of Navies. Capt. E. Wilmot	H	321
EVOLUTION, On. Sir G. Mivart	G	36
EVOLUTION, On Hypothesis of. Prof. E. D. Cope	E	185
EVOLUTION of Property. Paul La Fargue	J	247
EVOLUTION and Its Relation to Religious Thoughts. J. Le Conte...	S	756
EVOLUTION, Modern Ideas of. Sir W. Dawson	K	477
EVOLUTION and Disease. J. R. Sutton	K	460
EVOLUTION of Sex. Gedders and Thompson	K	461
EVOLUTION of Marriage. C. H. Latourneau	K	469
EWALD, A. C. Studies Restudied	H	244
EXAMINER, Christian. 4 vols.	N	7
EXODUS, The. Dr. Edersheim	E	132
EXPRESSIONS of Emotions in Man. Darwin	F	64
EXCURSIONS. Thoreau	H	121
EXPERIENCES of a Barrister. S. Warren	J	153
EXPERIENCES of a Barrister. Ballantyne. 2 vols.	K	160-1
EXECUTOR, The. Alexander	O	64
EXACT Sciences. W. K. Clifford	R	313
EXETER (England), History of. E. A. Freeman	K	247
EXMOUTH, Earl of. Life	K	303
EXCAVATIONS Dr. Schlieman. Study of.	K	770
EYE for an Eye. A. Trollope	A	123

F.

FACE Illuminated. E. P. Roe	R	98
FACING Death. G. A. Henty	R	164
FAIR Maid of Perth. Sir W. Scott	S	435
FAIR Saxon. J. McCarthy	R	31
FAIR God, Last of the Tzins. L. Wallace	R	452
FAIR to See. L. W. M. Lockhart	S	261
FAIR Barbarian. F. H. Burnett	F	544
FAIR Emigrant. Rosa Mulholland	F	562
FAIRIES. Seaside and Fireside. Mrs. Wister. (Juv.)	S	240
FAIRY Tales, Science of. E. S. Hartland	K	472
FAIRY Book. Mrs. Craik	H	79
FAITH Doctor, The. E. Eggleston	F	583
FAITH Gartney's Girlhood. Mrs. Whitney	J	63
FAITHFUL and Unfaithful. M. Lee	F	348
FAITHFUL Emily. Three Visits to America	S	181
FALLEN Fortunes. J. Payn	O	180
FALLEN Idol. F. Anstey	S	317
FALLEN Leaves. W. Collins	R	137
FALLACIES, Views of Logic. A. Sedgwick	R	287
FALSE Cards. H. Smart	S	416
FAMILY Feud, A. Mrs. Wister	H	87
FAMILY Scapegrace. J. Payn	O	182
FAMILIAR Studies of Men and Books. Stevenson	S	492
FAMILY Herald Magazine from 1883 to 1892	N	180
FAMOUS Women Series.		
George Eliot. Miss Blind	M	17
Emily Brontë. Miss Robinson	M	19
George Sand. Miss Thomas	M	18
Mary Lamb. Mrs. Gilchrist	O	24
Margaret Fuller. Julia Ward Howe	O	23
Maria Edgeworth. Miss Zimern	O	25
Elizabeth Fry. Mrs. E. R. Pitman	S	676
The Countess of Albany. Vernon Lee	S	674
Mary Wollstonecraft. Mrs. E. R. Pennell	G	445
Harriet Martineau. Mrs. F. Fenwick Miller	S	675
Rachel. Mrs. Nina A. Kennard	S	133
Madam Roland. Mathilde Blind	S	134
Susanna Wesley. Eliza Clarke	S	135
Margaret of Angoulême. Miss Robinson	B	203
Mrs. Siddons. Mrs. Nina A. Kennard	S	476

FAMOUS Women Series.		
Madame de Stael	S	478
Adelaide Ristori	B	204
Elizabeth Barrett Browning	B	202
Saint Theresa.....	B	205
Jane Austin	K	411
FAMOUS Women of French Court.		
Marie Antoinette. J. de St. Amand	K	587
Marie Louise. J. de St. Amand	K	586
Empress Josephine. J. de St. Amand	K	588
Citizenness Bonaparte	K	589
Court of the Empress Josephine	K	590
Marie Louise and Decadence of Empire	K	591
Marie Louise and Elba, and 100 Days	K	592
Marie Louise and Invasion of 1814	K	593
FANSHAWE. N. Hawthorne.....	B	98
FANCY Free. C. Gibbon. 3 vols.	S	288-90
FARRAR, Archdeacon, F. W.		
Seekers After God	C	86
Eric	K	19
Julian Horne	K	20
St. Winifred's, on World of School	K	21
Eternal Hope	S	332
Darkness and Dawn	F	605
Addresses, etc., in United States in 1886	S	198 a
Lives of the Fathers. 2 vols.	K	331-2
FARRAR, James A.		
Military Manners and Customs	M	198
Primitive Manners and Customs	M	199
FARADAY, Michael.		
Life of M. Faraday. J. H. Gladstone	G	34
Chemical History of a Candle	G	33
FARGUS, J. E. (Hugh Conway.)		
Dark Days	G	482
Bound Together. (Short Stories).	G	483
Called Back	G	484
Cariston's Gift.....	R	237
Family Affair	R	238
FARJEON, B. R.		
At the Sign of the Silver Flagon	R	218
Grif	R	219
Joshua Marvel	R	220
FAR from the Madding Crowd. T. Hardy	D	34

FAR Out, or Rovings Retold. Col. Butler	P	137
FAR Above Rubies. Mrs. Riddell	R	5
FAST in the Ice. R. M. Ballantyne	F	483
FASHION Then and Now. Lord Lennox	K	164–5
FATAL Cord. M. Reid	O	204
FATE of Madame La Tour	R	265
FATE of Mansfield Humphrey. R. G. White	M	190
FATHERS and Sons. Turgenief	P	235
FATHERS, Lives of the. Farrar. 2 vols.	K	331–2
FAUST. Goethe	P	501
FAWCET, Henry, Life of. L. Stephens	S	697
FELIX Holt. G. Eliot	A	57
FERTILIZATION of Orchids. C. Darwin	F	68
FERRIS, G. T.		
Great Singers. 2 vols.	J	106–7
Great Violinists and Pianists	J	110
Italian and French Composers	J	109
FERDINAND and Isabella. Prescott. 3 vols.	M	175–7
FEMALE Warriors. Clayton. 2 vols.....	O	9–10
FEW Pages from Real Life. C. J. Osborne. 2 vols.	O	74–5
FENETY, G. E. Political Notes. 1st vol.	G	182
FERRIER, Miss.		
Marriage	O	102
Destiny	O	103
Inheritance	O	104
FEARFUL Responsibility. W. D. Howells	R	155
FERMENTATION, On. P. Schutzenberger, ...	R	288
FENN, G. M.		
Off to the Wilds	S	363
The Silver Canon	S	364
FERN Leaves. Fanny Fern.....	R	122
FENTON, Mrs. W. E. Norris	S	867
FELICIA. M. B. Edwards	F	230
FELICIA. Fanny Murfree	F	580
FEET of Clay. C. E. Barr	F	876
FIVE Modern Frenchmen. Hamerton	G	24
FIRST Impressions of England. H. Miller	B	142
FITZGERALD, Percy.		
Life of George IV.	A	159
Recreations of a Literary Man. 2 vols.	P	64–5
New History of English Stage. 2 vols.	G	193–4
Lives of the Kemble Family. 2 vols.	G	208–9
Royal Dukes, etc., Family George III. 2 vols.	G	216–17

FIRST Principles. H. Spencer	G	56
FINAL Causes. Janet	G	123
FIJI, At Home in. Cumming	J	158
FITZPATRICK, W. J. Life of C. Lever. 2 vols.	K	145–6
FINAL Reckoning, A. G. A. Henty	S	799
FISKE, H. T. Scenic Tours Pacific Coast	K	640
FISK Wilbur, Life. Geo. Prentice	K	711
FISKE, John.		
Outlines of Cosmic Philosophy	G	45–6
Unseen World	G	47
Myths and Myth-Makers	G	48
Darwinism and other Essays	S	50
Excursions of an Evolutionist	S	51
God, The Idea of	S	52
Man. The Destiny of	S	53
Critical Periods of American History	S	770
Beginnings of New England	K	353
Civil Government in the United States	H	202
American Revolution. 2 vols.	H	306–7
American Political Ideas	H	328
The Discovery and Spanish Conquest of America	H	329
FISKE A. K. Midnight Talks at Club	K	498
FIGUIER, Louis.		
Human Race	J	89
Vegetable World	J	90
Reptiles and Birds	J	91
Ocean World	J	92
World Before the Deluge	J	93
FIFTH Avenue to Alaska. Pierrepont	P	135
FIFTEEN Decisive Battles of the World. Creasy	G	203
FIELD of Ice. Verne	O	118
FIRESIDE Travels. J. R. Lowell	M	184
FIELD of Honor. Major B. C. Trueman	G	474
FIVE Senses of Man. J. Bernstein	R	289
FIELD and Forest Rambles. Dr. A. L. Adams	R	493
FIELD, H. M. Gibraltar	S	719
FINAL Reckoning, A. G. A. Henty	S	799
FIGHT with Fortune. M. & F. Collins	F	217
FIFTY Years with Trail. H. O'Reilly	F	261
FIRM of Girdleston, The. Cowan Doyle	F	343
FITZGERALD, Edward, Letters and Memoirs of. 3 vols.....	K	600–2
FIRST Person Singular. D. C. Murray...	F	395
FICKLE Fortune. E. Warren...	F	458

FIGHTING the Whales. R. M. Ballantyne	P	484
FINE Arts, The. C. B. Brown	K	695
FINCK, Henry T. Romantic Love	K	697
FINNEY, Charles G. G. F. Wright	K	710
FISHERIES of New Brunswick. M. H. Perley	S	995
FLEMING, H. Cupid and the Sphinx	P	45
FLEMING, Sandford. The Intercolonial Railway	D	103
FLOATING City. Verne	K	7
FLOATING Light of Goodwin Sands. Ballantyne	L	99
FLORIDA, Camp Life in. Hallock	P	10
FLORIDA. Winter in Mrs. Robbins	P	142
FLORIDA. Wild Life in. F. T. Townshend	K	80
FLOTSAM and Jetsom, and Archibald Malmaison	G	325
FLOWERS of the Forest. C. Gibbon	R	112
FLORENCE. A. J. C. Hare	R	434
FLYING Leaves from East and West. E. Pfeiffer	S	187
FLEEMING Jenkin. Stevenson	S	493
FLOOD, H. The Englishman of the Rue Caine	F	873
FLOWER of Doom. M. B. Edwards	F	231
FLOWERS from a Persian Garden. W. A. Clouston	F	334
FLOYD, F. H. Stolen America	F	313
FLOOD and Field. W. H. Maxwell	F	554
FLUTE and Violin. J. L. Allan	F	591
FOGGERTY, J. Countess Irene	F	558
FOLK Lore of Plant. T. F. T. Dyer	K	445
FOLLOWING the Guidon. Mrs. Custer	K	632
FOOT Prints of the Creator. H. Miller	B	151
FOOT Prints of Man and Nature. Tytler	P	117
FOODS. E. Smith	R	290
FORTUNE of Nigel. Sir Walter Scott	S	430
FOREGONE Conclusion. W. D. Howells	C	115
FOREIGN Reminiscences. Lord Holland	F	89
FORESTRY, Elements of. Hough.	J	134
FORTUNE'S Fool. J. Hawthorne	O	105
FORREST, E. W. Ned Fortescue	P	33
FORSYTH, W. Novels, etc., of 18th Century	P	92
FORESTER, etc. M. Edgeworth	P	224
FORENSIC Facts and Fallacies. S. E. Williams	M	204
FOREST Exiles. M. Reed	F	500
FOREST Life and Forest Trees. J. S. Springer	A	1
FORBES, A.		
Life of General Gordon	G	241
Souvenirs of some Continents	E	187

FORBES, A.		
The Afghan War of 1839-42	H	320
Barracks, Bivouacs and Battles	T	3
FORBES, Capt. British Burmah	R	459
FORBES, H. O. A Naturalist's Wanderings in Eastern Archipelago	S	175
FORLORN Hope. E. Yates	S	810
FORTUNES of the Colville Family. F. E. Smedley	F	238
FORSTER, Hon. W. E. Life of. W. Reed. 2 vols.	K	325-6
FORCE and Energy. Grant Allen	K	133
FORTUNES of Glencoe. Lever	L	65
FORCE's Collection of Historical Facts Relating to Settlement of Colonies in North America from Discovery to 1776	R L	
FOR Love and Life. Mrs. Oliphant	D	134
FOR Lack of Gold. C. Gibbon	R	113
FOR the King. C. Gibbon	R	114
FOR Name and Fame. G. C. Henty	R	165
FOR the Temple. G. C. Henty	S	368
FOR Faith and Freedom. W. Besant	S	816
FOR Mamie's Sake. G. Allen	F	917
FOR the Major. C. F. Woolson	F	527
FORTNIGHTLY Review, from 1883 to 1892	N	350
FORUM — a Review — from 1890 to 1892	N	15
FOSTER, John. Essays	D	115
FOSTER Brothers. J. Payn	O	181
FOSTER, I. W. Prehistoric Races of United States	R	371
FOSSIL Men. Sir W. Dawson	P	149
FOTHERGILL, Jessee.		
Borderland	F	419
The First Violin	F	420
Healy. A Tale	F	421
Kith and Kin	F	422
March in the Ranks	F	423
Probation	F	424
FOUL Play. C. Reade	E	75
FOUR MacNichols (Juvenile). W. Black	L	104
FOUR Famous Soldiers — Napier, Hodson, Napier, and Edwards.....	K	290
FOURTEEN to One. E. S. Phelps	F	581
FOUND Dead. J. Payn	O	183
FOX, George. Journal of	B	166
FOX, John. Acts and Monuments. 8 vols.	F	105-12
FOX, C. J. Early History of. Sir G. Trevelyan	G	222
FOX, Caroline. Memoirs, etc.	O	11
FOXGLOVE Manor. R. Buchanan	S	398

FRANCE, Pioneers of. Parkman	A	101
Frontenac and New. Parkman	A	106
Outline History of. Masson	D	1
History of. Michelet. 2 vols.	G	144–5
History of. Guizot. 8 vols.	R	243–50
Holidays in Eastern. B. Edwards	P	127
Story of Mediæval. Gustave Masson	S	741
Restoration of Monarchy in. Lamartine. 4 vols	P	190–3
Past, Present and Future of Republic. Lamartine.....	G	63
FRENCH Revolution, The. Van Laun. 2 vols.	R	384–5
Revolution, History of. Carlyle. 3 vols.....	B	2–4
Revolution. H. A. Taine. 3 vols.	G	138–9
Revolution, History of. Thiers. 4 vols.	G	140–3
Revolution, Defence of. Sir J. Macintosh	S	56
Revolution, History of in 1848. Lamartine	P	197
Revolution. E. B. Bax.....	J	248
And Italian Note Books. Hawthorne	B	101
Protestants, Autobiography of	D	107
Country Family. Mrs. Craik	H	75
Court, The. Lady Jackson. 2 vols.	K	126–7
Celebrities and Successful Men of To-day.....	G	324
Celebrities and Bowsham Puzzle.....	G	323
Literature, History of. Van Laun. 3 vols.	R	381–3
In Moscow. Count Tolstoi	S	260
FRANCO-German War. Count Von Moltke	H	299
FRANCO-German War 1870–71—German Official Account—Translated by Capt. C. H. Clarke. 4 vols.....		R L
FRANKLIN Institute, Journal of. 8 vols.	N	3—
FRANKLIN, Sir John. Beesley	K	61
FRANKLIN, Sir John, The Fate of. Sir L. McClintock.....	R	410
FRANKLIN, Sir John, Narrative of Journey to Polar Sea. 2 vols.	S	956–7
FRANKLIN, Sir John. Capt. C. H. Markham	K	284
FRANKLIN, Benjamin. J. B. McMaster	S	330
FRANK Sinclair's Wife. Mrs. Riddell	R	6
FRANK Fairleigh. F. E. Smedley	F	239
FRANK's Ranche, or Holidays in the Rockies	S	319
FRANZOS, Karle E.		
For the Right.....	S	588
The Chief Justice	F	309
Judith Trachtenberg	F	615
FRANCILLON, R. E.		
Romances of the Law	S	897
The King or Knave	S	898

FRANCIS, M. and F. Collins	F	218
FRAMPTON, Mary, Journal of	K	611
FRASER, John. Canadian Pen and Ink Sketches	S	989
FREDERICK the Great. Col. E. B. Brackenbury	G	253
FREDERICK the Great. Carlyle. 9 vols.	B	20-8
FREDERICK the Great and Marie Therese. 2 vols	S	163-4
FREEMAN, E. A.		
The Norman Conquest. 6 vols.	E	1-6
William the Conqueror.....	S	664
History and Conquest of Saracens	E	7
English People in Their Homes	G	133
Some Impressions of United States	M	20
Methods of Historical Study	S	108
Greater Greece and Greater Britain	S	196
FRERES, The. Mrs. Alexander	O	65
FREEDOMS Cause, In. Henty	S	800
FRESH Fields. J. Burroughs	S	943
FRIENDS, Sketches of...	E	119
FRIEND Fritz. Erckman-Chatrain	D	43
FRIENDS; A Duet. Phelps.....	P	183
FRIENDS, The. Coleridge	P	162
FRIEND MacDonald. Max O'Rell (Blouet)	S	345
FRIENDSHIPS of Women. Alger	D	102
FRIENDSHIP of Books. F. D. Maurice	S	88
FRITH, W. P. My Autobiography. 2 vols.	S	485
FRITH, J. C.		
Our Kin Across the Sea.....	S	767
Nation Making in New Zealand	K	636
FROUDE, James A.		
History of England. 12 vols	D	8-19
English in Ireland. 3 vols	D	20-2
Cæsar.....	D	23
Life and Times of Thomas Becket	D	24
Short Studies on Great Subjects. 3 vols.	M	4-6
Life of Carlyle.....	H	161
Letters, etc., Mrs. Carlyle. 2 vols.	K	152-3
Historical Sketches	O	19
Life of Carlyle in London	G	335
Oceana	R	464
English in the West Indies	S	555
Two Chiefs of Dunboy	S	857
Earl Beaconsfield	K	503
Divorce of Catherine of Aragon	K	740

FROM Hand to Hand. Mrs. Wister	H	90
FROTHINGHAM, O. B. Life of G. Ripley	H	168
FROM the Earth to the Moon. Verne	K	14
FROM Fourteen to Four Score. Mrs. Jewett.	P	31
FROM Jest to Earnest. E. P. Roe	R	103
FROM MIDNIGHT to Midnight. M. and F. Collins	F	219
FROZEN Deep. W. Collins	R	138
FROZEN PIRATE. W. C. Russell	S	928
FROST, J. Lives of Presidents of United States	K	291
FRONTIER Stories. B. Harte	S	347
FRY, Elizabeth, Life. Mrs. E. R. Pitman	S	676
FULLOM, S. W. Life of General Sir Howard Douglas	K	301
FULLER, Margaret. Howe	O	23
FULLER, Margaret, Memoirs of. R. W. Emerson	G	247
FUNGI, Nature and Uses of. Dr. Cooke	R	291
FUN, Ancient and Modern. Dr. W. Davis. 2 vols.	M	202–3
FUSELI, Life and Lectures of. J. Knowles. 3 vols.	K	319–21
FUR Country. Verne	K	13
FYFFE, C. A.		
Modern History of Europe. 3 vols.		
Vol. 1. From 1792 to 1814	H	252
2. From 1814 to 1848	H	253
3. From 1848 to 1878	H	254

G.

GABRIEL, Conroy. B. Harte	H	171
GARDNER, James.		
Studies in English History	K	84
Early Chronicles of Europe	L	92
GALTON, Francis.		
Hereditary Genius	B	121
English Men of Science	E	51
Inquiries into Human Faculty	S	97
Natural Inheritance	K	452
GALLATIN, Albert, Life of. J. A. Stevens	O	27
GALLOWAY, R. L. Steam Engine and its Inventors	S	460
GAMBIER, Lord, Memorials of. 2 vols.	K	345–6
GARDENS of the Sun. Burbidge	L	84
GARTH. J. Hawthorne	B	105
GARDINER, S. R. History of England from 1603 to 1642. 10 vols.	R	333–42
GARDEN of Women. S. Tytler	P	104

GARNIER, J. H. Prince Pedro	P	460
GASKELL, Mrs.		
Wives and Daughters	B	133
North and South	B	134
Silvia's Lovers.....	B	135
Crawford	B	136
Mary Barton	B	137
Ruth	B	138
Lizzie Leigh	B	139
GASCOYNE, or Sandal Wood Trader. Ballantyne...	J	111
GATES Ajar. Elizabeth Stuart Phelps	P	184
GATES Between	S	334
GAYWORTHYS, The. Mrs. Whitney	J	65
GEARY, Grattan. Through Asiatic Turkey. 2 vols.	K	116–17
GEFFCKEN, Dr. The British Empire	K	219
GENTLEWOMEN in Society. Lady Greville	J	270
GENTLE Savage. E. King	P	25
GENOA, How Republic Rose and Fell. J. T. Bent	R	465
GENEVIEVE; Story of Old France	S	868
GENERAL Bounce. H. Melville	C	140
GEOGRAPHY, Lectures on. General Strachey	S	751
GEOFFREY Hampstead. T. S. Jarvis	F	300
GEORGE IV., Life of. P. Fitzgerald.....	A	159
GEORGES, The Four. J. McCarthy. 4 vols.	G	452–5
GEORGES, The Four. Thackeray	E	35
GEIKIE, James.		
Geological Sketches	J	143
Great Ice Age	K	481
GEIKIE, Archibald.		
Text Book of Geology	S	475
GEOLOGY, Manual of. Dana	M	110
GEOLOGY of the Globe. Hitchcock	M	111
GEOLOGY and Mineralogy. Buckland. 2 vols.	R	322–3
GEOLOGICAL Terms, Hand-book of. Dr. Page.....	G	364
GEOLOGICAL Excursions. Dr. A. Winchell	E	175
GEOLOGIST's Hammer, Sparks from. Dr. A. Winchell.....	E	173
GEOLOGY, World Life, or Comparative. Winchell	E	174
GEOLOGICAL Sketches. Louis Agassiz 2 vols.....	S	102–3
GEOLOGICAL History of Plants. Sir J. W. Dawson	S	747
GEOLOGICAL Survey; Wisconsin, Iowa and Minnesota, Illustrations of, by David D. Owen		R L
GEORGE Geith. Mrs. Riddell	R	7
GEORGE Eliot's Poetry, Criticisms on. Cleveland	R	478

GEORGE Bailey	P	18
GERMAN Confederation. Sir A. Malet	K	91
GERMAN Composers	J	108
GERMAN Political Leaders. H. Tuttle	G	352
GERMAN Empire, History Founding of. H. Von Sybel. 5 vols.	H	210
GERMAN Socialism. W. H. Dawson	J	249
GERMANY, History of. Wolff Menzell. 3 vols.	H	207–9
GERMANY, Story of. Baring Gould	S	738
GERARD, E. D.		
Beggar My Neighbors	R	258
Reata	R	259
Transylvania; Lands Beyond the Forest	S	721
Bis	F	568
GERARD, E. and D. A Sensitive Plant	F	567
GERARD Dorothy. Recha	F	339
GERARD, J. W. The Peace of Utrecht	K	375
GERALD, F. A. Audrey Ferris	S	879
GERALD and His Friend the Doctor. H. Solly	R	481
GERTRUDE'S Marriage. W. Heimburg	S	923
GIANT'S Robe. Anstey	P	96
GIBBON, Charles.		
Braes of Yarrow	R	110
Dead Heart	R	111
Flower of the Forest	R	112
For Lack of Gold	R	113
For the King	R	114
Heart's Problem	R	115
In Honor Bound	R	116
In Love and War	R	117
Pastures Green	R	118
Queen of the Meadow	R	119
Robin Gray	R	120
Fancy Free. 3 vols.	S	288–90
What Will the World Say	R	121
By Mead and Stream	S	804
Golden Shaft	S	805
A Hard Knot	S	806
Loving A Dream	S	807
Of High Degree	S	808
GIBRALTAR, Siege of. J. Drinkwater	S	141
GIBRALTAR, Account of. H. M. Field	S	719
GILLMORE, P. Prairie and Forest	K	206
GILL, Capt. River of the Golden Sand	R	484

GILL, W. W. Life in Southern Isles.....	E	95
GILEAD, Land of. L. Oliphant	A	169
GILES, Ernest. Australia Twice Traversed. 2 vols.	K	662-3
GILES, H. Human Life in Shakespeare	H	163
GILDED Age. Twain	P	56
GILBERT, W. S. Original Plays	P	499
GILCHRIST, Anne. Life of Mary Lamb	O	24
GIPSIES in Spain. Barrow	K	5
GIRONDISTS, The. Lamartine. 3 vols.	P	194-6
GIRAFFE Hunters. Reid	O	205
GIRL in the Carpathians. M. M. Dowie	K	753
GIRLS' Own Annual, from 1883 to 1892	N	130
GISBORNE, W. New Zealand	K	218
GISSING, George.		
Nether World.....	F	552
Thyrza	F	553
GIVING Honor. S. Warner.....	F	202
GLADSTONE, W. E. Gleanings of Past Years. 7 vols.....	E	96-102
GLADSTONE, W. E., Life of. G. W. E. Russell	K	689
GLADSTONE, J. H. Life of Michael Faraday	G	34
GLADIATORS. Melville	C	134
GLANCES at Great and Little Men	K	510
GLEN Luna. S. Warner	F	203
GOD'S Word Written. Garbett	D	117
GOD, The Idea of. J. Fiske.....	S	52
GODS in Greece, Study of. Louis Dyer	K	702
GOD and the Man. Buchanan	S	399
GODOLPHIN. Lord Lytton	B	88
GODFREY Morgan. Verne	O	119
GOETHE.		
Faust and Dramatic Works	P	501
Elective Affinities	J	11
Wilhelm Meister	J	12
Poems	P	313
Autobiography of Goethe...	J	14
GOLDSMITH, Oliver.		
Life of D. Goldsmith. W. Irving	C	8
Works of O. Goldsmith.....	G	221
Life and Times of. Foster	G	254
Vicar of Wakefield	R	82
GOLDSMID, Sir F. J. Life of Sir James Outram. 2 vols.	K	147-8
GOLD Foil. Holland	D	68
GOLD Elsie. Mrs. Wister	S	235

GOLD Headed Cane. Dr. W. Monck	R	477
GOLDEN Spike, The. E. King	S	887
GOLDEN Ladder. S. Warner	F	204
GOLD. S. W. Streeter	S	79
GOLDEN Chersonese. Mrs. Bird-Bishop	M	53
GOLDEN Butterfly. Besant and Rice.....	K	70
GOOD for Nothing. H. Melville	C	133
GOOD Stories. C. Reade	G	475
GOODCHILD, J. R. Chats at St. Ampolio	S	729
GOMME, G. L. Literature of Local Institutions	S	470
GORILLA Hunters. Ballentyne	K	52
GORDON, General, Life of. A. Forbes	G	241
GORDON, Julian. A Diplomat's Diary	F	352
GORE, John E. Planetary and Stellar Studies.....	S	753
GOTHS, Story of the. Henry Bradley	S	587
GOULD, Baring.		
Court Royal	F	385
Eve	F	386
The Gaverocks.....	F	387
John Herring	F	388
Mehalah	F	389
Red Spider	F	390
Richard Cable.....	F	391
GOWING, L. F. Five Thousand Miles in Siberia	K	631
GRANDISSEMES. G. W. Cable	P	74
GRANT, James. Newspaper Press, Origin, etc. 3 vols.....	M	178–80
GRANT, General U. S. Personal Memoirs of. 2 vols.	S	512–13
GRANT, James.		
Adventures of an Aide-de-Camp	O	130
Adventures of Rob Roy	O	131
Arthur Blane	O	132
Bothwell	O	133
Black Watch	O	134
Cameronians, The	O	135
Constable of France	O	136
Captain of the Guard	O	137
Cavalier of Fortune	O	138
Duke of Albany's Highlanders	O	139
Did She Love Him	O	140
Dick Rodney, ...	O	141
Fairer Than a Fairy	O	142
First and Last Love	O	143
Frank Hilton	O	144

GRANT, James.

Girl He Married	O	145
Harry Ogleby	O	146
Jane Seaton	O	147
Jack Manley	O	148
King's Own Borderers	O	149
Lucy Arden	O	150
Lord Hermitage	O	151
Laura Evringham	O	152
Lady Wedderburn's Wish	O	153
Letty Hyde's Lovers	O	154
Mary of Lorraine	O	155
Morley Ashton	O	156
Olive Ellis	O	157
Only an Ensign	O	158
Phantom Regiment	O	159
Philip Rollo	O	160
Queen's Cadet	O	161
Royal Regiment	O	162
Romance of War	O	163
Ross-shire Buffs	O	164
Shall I Win Her?	O	165
Secret Despatch	O	166
Scottish Cavaliers	O	167
Six Years Ago	O	168
Second to None	O	169
Under the Red Dragon	O	170
Vere, or "Ours"	O	171
White Cockade	O	172
Yellow Frigate	O	172 a
Colville of the Guards	F	365
Dead Tryst	F	366
Derval Hampton	F	367
Dulcie Carlyon	F	368
Jack Chandler	F	369
Love's Labor Won	F	370
Miss Cheyne	F	371
One of Six Hundred	F	372
Playing with Fire	F	373
Royal Highlanders	F	374
Scots Brigade	F	375
Violet Jermyn	F	376

GRANT, G. M. Ocean to Ocean ..... J 131

GREAT Campaigns in Europe. Major Adams	G	198
GREAT Movements and Those Who Achieved Them	G	117
GREAT Singers. Ferris. 2 vols	J	106-7
GREAT Violinists and Pianists. Ferris	J	110
GREAT Fur Land. Robinson	L	85
GREAT Tontine, The. H. Smart	S	417
GREAT West, Making of the. S. A. Drake	S	543
GREAT Men at Play. T. F. T. Dyer. 2 vols	K	622-3
GREAT Captain's Series.		
Hannibal. Col. T. C. Dodge	K	741
GREATEST Heiress in England. Mrs. Oliphant. 3 vols.	O	90-2
GREATER Greece and Greater Britain. E. A. Freeman	S	196
GREATER Britain. Sir C. Dilke	G	398
GREECE, History of. Grote. 12 vols	G	74-85
GREECE in Time of Homer. T. T. Timayens	G	496
GREECE, Story of. Prof. J. A. Harrison	R	446
GREECE, Study of Gods in. L. Dyer	K	702
GREECE and Russia. B. Taylor	J	26
GREEK Testament, Hand-book to Grammar	E	139
GREEK Statesmen. Sir G. Cox. 2 vols.	G	446
GREEK Literature. History of. F. B. Jevons	S	96
GREEK Fairy Tales. C. Kingsley	C	36
GRENADA, Conquest of. W. Irving	C	11
GREEN Pastures of Piccadilly. W. Black	C	76
GREEN, J. R.		
History of English People. 4 vols.	G	152-5
Making of England	G	156
Short History of English People	G	157
Readings from English History	G	158
Studies from England and Italy	G	159
Conquest of England	G	176
GREEN, A. K. Sword of Damocles	P	11
GREEN, Homer. Coal and Coal Measures	K	455
GREEN, W. S.		
High Alps of New Zealand	P	140
Among Selkirk Glaciers	S	986
GREENGATE, The. Winter	H	95
GREENWOOD Grace. Records of Five Years	P	37
GREEN Hand, The. George Cupples	S	356
GREEN Ray. Verne	F	250
GREVILLE, C. C. F.		
Journal of Reign Geo. IV and Wm. the IV. 2 vols.	S	113-14
Journal Reign of Queen Victoria. 2 vols.	S	115-16
GREELEY, General A. W. American Weather	S	771

GREELEY, Horace, Life of. F. A. Zabriska	K	512
GREG, Percy. History of United States. 2 vols.	S	520-1
GRAY, W. H. History of Oregon	C	120
GRAY, Thomas, Letters and Prose of. 3 vols.	A	174-6
GRAY, Asa. Scientific Papers. 2 vols.	K	131-2
GREY, Maxwell.		
In the Heart of the Storm	F	550
Reproach of Annesley	F	551
Silence of Dean Maitland	S	311
GREY, W. K. Literary and Social Judgments	E	92
GRIFFITH Gaunt. C. Reade	E	76
GRIFFIS, W. E. Corea, the Hermit Nation	J	166
GRIF. B. R. Farjeon	R	219
GROVE, F. C. The Frosty Caucasus. B. R. Farjeon	J	5
GROUP of Noble Dames. T. Hardy	F	576
GRUBE. Heroes of History and Legend	L	90
GUILLEMARD, F. H. H. Cruise of the Marchesa. 2 vols.	S	574-5
GURNEY Married. Hook	C	148
GUARDIAN Angel. Holmes	F	102
GUILD Court. G. MacDonald	H	132
GUY Rivers. Simms	J	58
GULLIVER'S Travels. Swift	L	140
GUIZOT, M.		
Private Life of. Madame DeWitt	M	12
History of France. 8 vols.	R	343-50
History of England. 4 vols.	R	352-5
History of Civilization. 3 vols.	R	356-8
History of English Revolution	R	359
History of Representative Government	R	360
Corneille and His Times	R	355 a
Shakspeare and his Times	R	355 b
GUYON, Madame, Life of	R	486
GUILLEMIN, Amedee.		
The Sun	S	71
The Heavens	S	99
GUY Deveril. J. S. LeFanu	S	223
GUY Mannering. Sir W. Scott	S	431
GUSTAVUS Adolphus. J. L. Stephens	G	333
GUSTAVUS Adolphus. C. R. L. Fletcher	K	561
GORILLIA Chief and Other Tales. Reid	O	206
GUYOT, A.		
The Earth and Man	K	478
Creation in Light of Modern Science	P	160
GWENDOLIN'S Harvest. Payn	O	196

H.

HABERTON, J. All he Knew	F	349
HABITATIONS of Man in all Ages. E. D. LeDuc	E	170
HADFIELD, W. Brazil and River Plate	K	89
HAGGARD, H. Rider.		
Dawn	S	405
Jess	S	406
King Solomon's Mines	S	407
She	S	408
The Witches' Head	S	409
Col. Quaritch	S	817
Allan Quartermain	S	852
Maiwa's Revenge	S	853
Mr. Meeson's Will	S	854
Beatrice	F	305
World's Desire. Haggard and Lang	F	308
HAIFA Life in Modern Palestine. L. Oliphant	S	725
HALLAM, Henry.		
Middle Ages. 2 vols.	F	1–2
Constitutional History of England. 2 vols.	F	3–4
Literature of Europe. 2 vols.	F	5–6
HALLAM, A. H. Remains in Prose and Verse	P	496
HALIBURTON, Thomas C. (Sam Slick).		
Letter Bag. Great Western	D	144
American Humour,	D	145
Nature and Human Nature	D	146
Old Judge	D	147
Sam Slick's Wise Saws	D	148
The Clockmaker	D	149
The Attache	D	150
The Americans at Home	D	151
History of Nova Scotia		R L
HALVES. J. Payn	O	185
HALF-Blood. M. Reid	O	214
HALLOCK, C. Camp Life in Florida	P	10
HALE, E. E. Stories of Inventions	E	189
HALF-Way, An Anglo-French Romance. Edwards	F	237
HALLETT, H. S. 1000 Miles on Elephant in Shan States	K	761
HAMILTON, Lady and Lord Nelson. J. C. Jeaffreson. 2 vols.	S	690–1
HAMILTON, Alexander. W. G. Sumner	K	523
HAMILTON, Alexander. Lodge	J	18

	HAMILTON, Sir William. On Philosophy	M	109
	HAMMOND, R. Electric Light in our Houses	P	157
	HAMMOND, W. A.		
349	Doctor Grattan	S	376
170	Lal	S	377
89	Mr. Oldmixon	S	378
	On the Susquehanna	S	379
405	Strong Minded Women	S	380
406	HAMERTON, P. G.		
407	The Intellectual Life	G	23
408	The Five Modern Frenchmen	G	24
409	Wender Holme. A Novel	G	25
817	Chapters on Animals	G	26
852	Thoughts About Art	G	27
853	Life of J. M. W. Turner	G	28
854	A Painter's Camp	G	29
305	Sylvan Year and Unknown River	G	30
308	The Graphic Arts	G	31
725	Round My House	G	32
	HAMPDEN, John, Memorials of	E	236
1–2	HAMLEY, Sir E., General. The War in the Crimea	H	205
3–4	HANNAH. Mrs. Craik	H	62
5–6	HANNAH Thurston. Taylor	J	34
496	HANDY Andy. Lever	K	25
	HAND, The. Sir C. Bell	R	324
144	HANSA Towns, The. H. Zimmern	K	354
145	HANOVERIANS, Early. E. C. Morris	S	129
146	HANS Brinker; or the Silver Skates	S	298
147	HANNIBAL. Col. T. A. Dodge	K	741
148	HARTE, Bret.		
149	Condensed Novels and Stories	H	169
150	Tales of the Argonauts	H	170
151	Gabriel Conroy	H	171
R L	Luck of Roaring Camp	H	172
185	Poetical Works	P	500
214	Majuja	R	264
10	By Shore and Sedge	S	322
189	Crusade of Excelsior	S	346
237	Frontier Stories	S	347
761	A Waif of the Plains	F	293
690–1	Ward of the Golden Gate	F	294
523	Sappho of Green Springs, etc.	F	581
18	Cressy	S	839

IMAGE EVALUATION
TEST TARGET (MT-3)

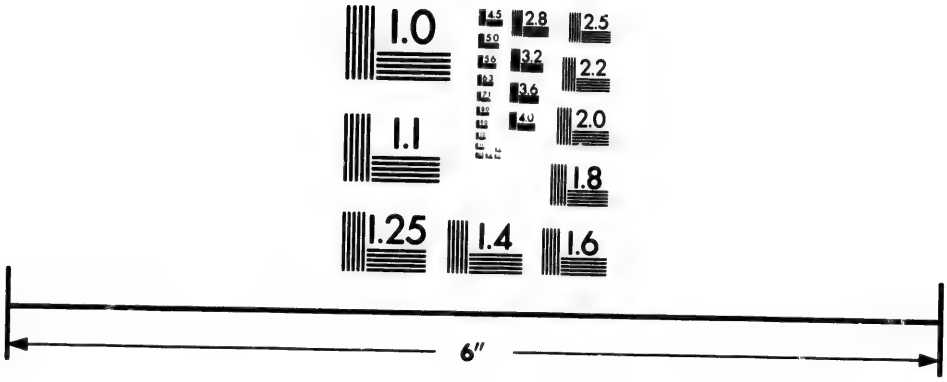

Photographic
Sciences
Corporation

23 WEST MAIN STREET
WEBSTER, N.Y. 14580
(716) 872-4503

2.8
2.5
3.2
3.6
2.2
4.0
2.0
5.6
1.8
1.1
1.0

HART, Virgil. Western China	S	730
HART, G. E. Fall of New France	S	977
HARE, A. J. C.		
Florence	R	434
Holland and Scandinavia	R	435
Spain, Wanderings in	R	436
Vienna	R	437
London, Walks in	R	438
Rome, Walks in	R	439
Russia, Studies in	S	193
HARE Family, Records of. A. Hare	P	35
HAROLD. Lord Lytton	B	72
HAROUN Alrasched. E. H. Palmer	K	64 a
HARDY, Thomas.		
A Pair of Blue Eyes	D	31
Return of the Native	D	32
Under the Greenwood Tree	D	33
Far from the Madding Crowd	D	34
Hand of Ethelberta	D	35
Desperate Remedies	D	36
The Trumpet Major	D	63
Mayor of Casterbridge	S	320
A Group of Noble Dames	F	576
Tess of the D'Urbervilles	F	617
HARDY, Capt. C. C. Forest Life in Acadia	R	466
HARDY, Iza D. Life in Florida	S	191
HARDY, A. S.		
The Wind of Destiny	S	903
Passe Rose	S	904
But Yet a Woman	S	905
HARDY, E. J.		
Business of Life	F	577
How to be Happy Though Married	S	308
HARDY, Lady D. Through Cities and Prairie Lands	K	171
HARDY Norseman. Edna Lyall	S	899
HARD Knot, A. C. Gibbon	S	806
HARPERS' Magazine, from 1883 to 1892	N	18
HARRY Muir	D	125
HARRY Lorrequer. Lever	L	66
HARRY Jocelyn. Mrs. Oliphant. 3 vols.	O	84–6
HARRY Richmond. George Meredith	S	243
HARRY Coverdale's Courtship. F. E. Smedley	F	240
HARLEY, Ethel B. A Girl's Ride in Iceland	K	212

HARRINGTON, etc. M. Edgeworth	P	232
HARD Lines. H. Smart	S	418
HARD Cash. C. Reade	E	77
HARVARD Addresses to Students	S	761
HARVARD Catalogue, 1888-1890. 2 vols.		R L
HARRISON, Frederick.		
On the Choice of Books	S	762
Oliver Cromwell	S	663
HARRISON, Mrs. S. Bar Harbor Days	S	335
HARRISON and Darrell. Mythology of Athens	K	494
HARDING, Viscount, Life. By His Son	K	552
HASTINGS, Warren. Capt. Trotter	K	550
HATTON, Hon. Finch. Advance Australia	S	176
HATTON, Joseph.		
New Ceylon	L	91
To-day in America. 2 vols.	O	43–4
Impressions of America (Irving)	G	305
The Old House at Sandwich	S	941
By Order of the Czar	F	301
HATHERLY, Lord. Records of. 2 vols.	G	237–8
HAUNTED Hotel. W. Collins	R	139
HAUNTED Houses, or Family Legends. J. H. Ingraham	S	305
HAVARD, Henry. In the Heart of Holland	S	568
HAVERGAL, Maria. Autobiography	S	687
HAVELOCK, Sir Henry. Memoirs of	R	405
HAWTHORNE, Nathaniel.		
Life of N. Hawthorne and wife. J. Hawthorne. 2 vols.	G	412–13
Marble Faun	B	93
X Tanglewood Tales and Biographical Sketches	B	92
Our Old Home	B	94
Mosses from an Old Manse	B	95
Twice Told Tales	B	96
Scarlet Letter	B	97
Fanshawe, etc	B	98
X Wonderbook — Grandfather's Chair	B	99
House of Seven Gables	B	100
French and Italian Note Book	B	101
American Note Book	B	102
English Note Book	B	103
Dr. Grimshaw's Secret	J	126
HAWTHORNE, Julian.		
Bresant	B	104
Garth	B	105

HAWTHORNE, Julian.		
Saxon Studies	O	49
Fortune's Fool	O	105
HAWTHORNE, Mrs. Notes on England and Italy	A	173
HAWORTHS. Mrs. Burnett	C	111
HAWEIS, H. R.		
Art of Decoration	K	106
Art of Beauty	K	107
American Humorists	R	421
Music and Morals	R	422
Arrows in the Air	S	46
Current Coin	S	47
Speech in Season	S	48
Thoughts for the Time	S	49
HAYES, Dr. Cast Away in the Cold	P	98
HAYWARD, A.		
Eminent Statesmen and Orators. 2 vols.	G	212–13
Biographical and Critical Essays. 2 vols.	G	214–15
HAYTI, or Black Republic. Spencer St. John	R	458
HAY, W. D. New Zealand or Brighter Britain. 2 vols.	R	462–3
HAZLITT, William.		
Miscellaneous Works. 3 vols.	G	90–2
Life of Napoleon I. 3 vols.	G	93–5
Lectures on English Poets and Comic Writers	R	351
HE That Will Not When He May. Mrs. Oliphant. 3 vols.	O	87–9
HE Knew He Was Right. A. Trollope	A	137
He Would Be a Gentleman. Lover	K	24
HE Would Be a Soldier. R. M. Jephson	S	355
HE Fell Among Thieves. D. C. Murray	F	572
HEAD of the Family. Mrs. Craik	H	60
HEAD, Sir George. Forest Scenes in North America	S	981
HEAD, Sir Bond. Narrative of Life in Canada	S	966
HEADLY, P. C. Island of Fire	P	5
HEADLESS Horseman. M. Reid	O	208
HEADSHIP of Christ. Miller	B	147
HEAT, On. Tyndall	F	41
HEARTS and Cross. Mrs. Oliphant	D	133
HEARTS and Homes. Mrs. Ellis. 3 vols.	L	19–21
HEART'S Problem. C. Gibbon	R	115
HEART of Midlothian. Sir W. Scott	S	432
HEARTS. D. C. Murray	F	396
HEART and Science. W. Collins	F	530
HEARTSEASE. C. Yonge.	H	49

HEARN, L. Youma	F	341
HEALTH at Home. A. H. Guernsey	E	183
HEALTH and Education. C Kingsley	C	38
HEALTH for Girls. Dr. Safford	P	111
HEALTH, Maxims of Public. O. H. Wight	E	180
HEAVEN, The Expanse of.	A	99
HEAVENS, Marvels of the. C. Flammarion	R	292
HEAVENS, The. A. Guillemin	S	99
HEALEY, a Tale. Jessie Fothergill	F	421
HECTOR Servadac. Verne	F	251
HECTOR O'Halloran. W. H. Maxwell	F	555
HEIR of Redcliffe. C. Yonge	H	48
HEIR of Kilfinnan, The. Kingston	S	372
HEIR of Linne. R. Buchanan	F	556
HEILPRIN, Angelo, Geographical and Geological Distribution of Animals	K	428
HEIMBURG, W.		
Gertrude's Marriage	S	923
Laura, the Major's Daughter	S	924
Magdalen's Fortunes	S	925
Two Daughters of Our Race	S	926
HELPS, Sir Arthur.		
Social Pressure	F	74
Brassy's Life and Labours	F	75
Essays in Intervals of Business	F	76
Brevia, Short Essays	F	77
Realmah	F	78
Ivan De Biron	F	79
Casimir Maremma	F	80
Companions of my Solitude	F	81
Thoughts upon Government	F	82
War and Culture	F	83
Animals and their Masters	P	107
Life of Pizarro	G	240
HELEN, etc. M. Edgeworth	P	233
HELIODORUS Longus, Greek Remains of	F	150
HELDMAN, B. Mutiny on Board Leander	S	362
HENRIETTA Temple. Beaconsfield	E	49
HENRY Esmond and Barry Lyndon. Thackeray	E	29
HENRY, Patrick, Life. W. Wirt	G	349
HENRY, Patrick, Life. W. C. Tyler	S	660
HENRY II. Mrs. J. R. Green	S	662
HENDERSON, W. A. Story of Music	K	500

HENSLOW, Geo. Origin of Floral Structures	S	748
HENTY, G. A.		
The Dragon and the Raven	R	163
Facing Death	R	164
For Name and Fame	R	165
By Sheer Pluck	R	166
Lion of the North	R	167
Through the Fray	R	168
True to the Old Flag	R	169
Under Drake's Flag	R	170
With Clive in India	R	171
Yarns on the Beach	R	172
The Cornet of Horse	S	276
The Young Carthagenian	S	277
With Wolfe in Canada	S	278
Bonnie Prince Charlie	S	367
For the Temple	S	368
The Reign of Terror	S	369
Jack Archer	S	370
The Bravest of the Brave	S	796
Captain Bayley's Heir	S	797
The Cat of Bubastes	S	798
A Final Reckoning	S	799
In Freedom's Cause	S	800
The Lion of St. Mark	S	801
Orange and Green	S	802
St. George for England	S	803
By Pike and Dyke	F	263
One of the 28th Regiment	F	264
Tales of Daring and Danger	F	265
With Lee in Virginia	F	266
Curse of Carne's Hold. 2 vols.	F	364
By England's Aid. Freeing of the Netherlands	F	506
By Right of Conquest. Cortez in Mexico	F	507
Chapter of Adventures, Bombardment of Alexandria	F	508
Maori and Settlers. New Zealand War	F	509
Sturdy and Strong	F	510
HEREDITARY Genius. F. Galton	B	121
HEREDITY. Prof. Ribot	K	480
HERITAGE of Langdale. Mrs. Alexander	O	66
HEREWARD. C. Kingsley	C	35
HER Dearest Foe. Mrs. Alexander	O	61
HERSCHELL, Sir William. Life and Works of	G	239

HERSCHELL, Sir J. F. Manual of Scientific Enquiry	G	312
HERAT, Russians at Gates of. C. Marvin	G	497
HERAT, Granary, etc., of Central Asia. Col. Malleson.....	G	523
HERMITS, The. C. Kingsley	G	342
HERMAN Agha. W. H. Palgrave	S	874
HERODITUS, History. 4 vols.	S	516–19
HER Great Idea. L. B. Walford	S	818
HERIOT'S Choice. R. N. Carey	F	456
HEROES, etc., Our. Carlyle	B	25
HEROES of History and Legend. Grube	L	90
HEROES and Kings. Church	O	59
HEROES of the Nations Series.		
Nelson and the Naval Supremacy of England. W. C. Russell	K	562
Gustavus Adolphus. C. R. L. Fletcher	K	561
Pericles and the Golden Age of Athens. E. Abbott	K	563
Theodoric the Goth, the Barbarian Champion of Civilization. T. Hodgkin	K	564
Sir Philip Sidney and the Chivalry of England. H. R. Fox Bourne	K	565
Julius Cæsar and the Organization of the Roman Empire. W. W. Fowler	K	566
Alexander the Great, and the Extension of Greek Rule and Greek Ideas. Prof. Benjamin I. Wheeler	K	567
Charlemagne, the Reorganizer of Europe. Prof. Geo. L. Burr	K	568
Cicero, and the Fall of the Roman Republic. J. L. Strachan Davidson	K	569
Louis XIV., and the Zenith of the French Monarchy. Arthur Hassall	K	570
Sir Walter Raleigh, and the Adventurers of England. A. L. Smith	K	571
Bismarck. The New German Empire: How It Arose; What It Replaced; and What It Stands For. James Sime.....	K	572
HESTER. Mrs. Oliphant	P	93
HESPEROTHEN. Notes from the West. W. H. Russell. 2 vols.....	R	471–2
HETH and Moab. Major Conder	R	455
HETHERINGTON, H. F. Paul Nugent	F	310
HEWETT, E. M. Heart of Sheba	F	304
HIAWATHA Legends. Schoolcraft	P	97
HIDE and Seek. W. Collins	C	67
HIGH Spirits. J. Payn	O	184
HIGGINSON, T. W.		
Common Sense about Women	J	235
Life of Francis Higginson	K	524

HILL, A. S. Our English	K	499
HILL, Walter H.		
Ethics on Moral Philosophy	E	103
Elements of Philosophy	E	104
HIMSELF Again and Sam Hobart	G	326
HINCKS, Sir Francis. Reminiscences	G	435
HIS Sombre Rivals. E. P. Roe	R	104
HIS Little Mother. Mrs. Craik	H	66
HISTORY, Modern. Lectures on. Dr. Thomas Arnold.....	K	367
HISTORY, Modern. Schlegel	K	40
HISTORY of Our Own Times, Short. McCarthy	G	200
HISTORY, Lectures on Study of. Goldwin Smith	S	126
HISTORY. Thirty Years' Peace, 1816 to 1846. Martineau. 3 vols.	R	361–4
HISTORY Humane Progress. Gesta Christi. Brace	G	146
HISTORY of Prose Fiction. J. C. Dunlop. 2 vols.	S	763–4
HISTORY of a Week. L. B. Walford. (Novel)	S	885
HISTORY of the World. 2 vols.	H	318–19
HISTORY of David Grieve, The. Mrs. Humphrey Ward. (Novel)	F	610
HISTORY, Epochs of Ancient. Series.		
Persia. W. S. W. Vaux	F	7
Greek Cities, etc. W. S. W. Vaux	F	8
Assyria. George Smith.....	F	9
Babylonia. A. H. Sayce	F	10
Early Rome. W. Ihne.....	F	11
Roman Triumvirates. C. Merivale	F	12
Rome and Carthage. R. B. Smith...	F	13
The Gracchi, Marius and Sulla. A. H. Beesley	F	14
Macedonian Empire. A. M. Curteis	F	15
Troy, Its Legend, History, etc. S. G. W. Benjamin	F	16
Greeks and Persians. G. W. Cox.....	F	17
Athenian Empire. G. W. Cox	F	18
Age of Antonines. W. W. Capes	F	19
Roman History, Early Empire. W. W. Capes	F	20
The Spartan and Theban Supremacies. C. Sankey	S	128
HISTORY, Epochs of Modern. Series.		
Puritan Revolution. S. R. Gardiner	F	21
Beginning of Middle Ages. R. W. Church...	F	22
The Era of the Protestant Revolution. F. Seebohm	F	23
The Crusades. G. W. Cox	F	24
Frederic the Great, and the Seven Years War. J. W. Longman	F	25
Age of Elizabeth. M. Creighton.....	F	26
Early Plantagenets. W. Stubbs	F	27
Normans in Europe. A. H. Johnstone	F	28

HISTORY.		
French Revolution, and the First Empire. W. O. Morris	F	29
Houses of Lancaster and York. J. Gairdner	F	30
Fall of Stuarts. E. Hale	F	31
Thirty Years' War, 1618-1648. S. R. Gardiner	F	32
Age of Anne. E. E. Morris	F	33
Edward III. W. Warburton	H	330
The Early Hanoverians. E. E. Morris	S	129
HISTORIC Boys. E. L. Brooks	R	480
HISTORIC Towns Series.		
Carlisle. M. Creighton	K	243
Cinque Ports. M. Burrows	K	244
Colchester. E. L. Cutts	K	245
Bristol. W. Hunt	K	246
Exeter. E. A. Freeman	K	247
London. M. J. Loftie	K	248
Oxford. E. A. Freeman and Hunt	K	249
Winchester. G. W. Kitchin	K	250
Boston, United States. H. C. Lodge	K	251
New York. T. Roosevelt	K	252
HISTORICAL Lectures and Essays. C. Kingsley	C	40
HISTORICAL Notes. Simpson. 3 vols		R L
HISTORICAL Dramas. Schiller	P	509
HISTORICAL and Dramatic Schiller	P	510
HISTORICAL; Thirty Years' War and Revolt Netherlands. Schiller.	K	31
HISTORICAL Sketches. J. A. Froude	O	19
HISTORICAL and Literary Celebrities	G	350
HISTORICAL and Political Dissertations. Lord Brougham	R	397
HISTORICAL Study, Methods of. E. A. Freeman	S	108
HITTITES, The Empire of. Dr. Wright	S	566
HITTITE, Inscriptions and History of. Dr. J. Campbell. 2 vols	H	316–17
HITHERTO. Mrs. Whitney	J	62
HOBART Pasha. Sketches from my Life	S	137
HODGSON, W. B. Errors in Use of English	J	128
HOGG, James. (Ettrick Shepherd.)		
The Brownie of Bodspeck, etc	J	94
Winter Evening Tales	J	95
The Hunt of Eildon, etc.	J	96
The Shepherd's Calendar, etc.	J	97
Memoirs and Confessions of a Fanatic	J	98
Mary Montgomery, etc	J	99
HOLMES, Oliver W.		
Autocrat at Breakfast Table	F	99

HOLMES, Oliver W.		
Professor at Breakfast Table	F	100
Elsie Venner	F	101
Guardian Angel	F	102
Poetical Works	P	505
Poet at Breakfast Table	F	104
Mortal Antipathy	M	187
Hundred Days in Europe	S	544
Memoirs of John L. Motley	K	276
Over the Tea Cups	F	436
HOLMES, Mary J. Mildred	P	40
HOLMBY House. Melville	C	121
HOLLAND, J. G.		
Mistress of the Manse (Poem)	P	438
Titcomb Letters	D	65
Plain Talks	D	66
Lessons in Life	D	67
Gold Foil	D	68
Puritan's Guest, etc. (Poem)	P	439
Bitter Sweet. (Poem)	P	436
Katherina. (Poem)	P	437
The Jones Family	D	72
HOLLAND, Sir Henry.		
Recollections of Sir Henry Holland	R	406
Essays, Scientific, etc. 2 vols.	M	181–2
HOLLAND, Lord. Foreign Reminiscences	K	279
HOLLAND and Its People. De Amicis	G	102
HOLLAND, Story of. J. E. T. Rogers	S	739
HOLDER, C. F. Living Lights	S	466
HOLY Land, Woman's Pilgrimage to. Mrs. Wiswell	S	554
HOLY Land. W. H. Dixon	F	84
HOLY Rose. W. Besant	F	570
HOLY Roman Empire. James Bryce. 2 vols	H	308
HOMER, A. N. Red Ruin	S	878
HOMER; The Iliad, etc. Earl Derby. 2 vols	P	318
HOME Scenes. Grace Aguilar	H	55
HOME Influence. Grace Aguilar	H	57
HOME Life on Ostrich Farm	K	752
HOME Books.		
Building a Home	P	168
Home Decoration	P	169
Home Library and Occupation	P	170
HOME, Sweet Home. Mrs. Riddell	R	8

HOME, and Strife and Peace. F. Bremer	E	202
HOME Again. G. MacDonald	S	342
HOME and Abroad. B. Taylor. 2 vols.	J	27–8
HOMES Without Hands. J. G. Wood	J	168
HOMES, Underground. J. E. Wood	S	793
HOMEWARD Bound and Home as Found. F. Cooper	B	49
HOMO Sum. G. Ebers	D	28
HOOKER, J. D. and J. Ball.		
Morocco and the Great Atlas	S	569
HOOKER, Thomas, Life. G. L. Walker	K	525
HOOPER, G. Waterloo, or Downfall Napoleon I.	K	356
HOOD, E. Paxton.		
World of Anecdote. 4 vols.	D	96–9
Life of Oliver Cromwell	O	20
HOOD, Thomas.		
Up the Rhine	J	6
Miscellanies, Hood's Own	J	7
Poems and Couplets	P	316
Whimsicalities	J	9
HOOK, Theodore.		
Jack Brag	C	145
Parson's Daughter	C	146
All in the Wrong	C	147
Gurney Married	C	148
Passion and Principle	C	149
Fathers and Sons	C	150
Widow and Marquis	C	151
Maxwell	C	152
Cousin William	C	153
Merton	C	154
Cousin Geoffrey	C	155
Life and Remains Theodore Hook	S	138
HOPES and Fears. C. Yonge	H	50
HOPES and Fears for Art. W. Morris	J	121
HORACE Templeton. Lever	L	67
HORÆ Paulinæ. Paley	G	464
HORSE, The. A Study in Natural History. W. H. Flower	J	272.
HOSPITAL Construction and Organization, Essays on	B	161
HOSMER, M. Ten Years of a Lifetime	P	30
HOSMER, J. K. Life of Young Sir H. Vane	S	708
HOSIER, Capt. Invasions of England. 2 vols	G	513–14
HOSIE, Alex. Three Years in Western China	K	655
HOSTE, Sir W. Services Afloat	K	585

HOUGHTON, Lord.		
Monographs, Personal and Social	R	468
Life of Lord Houghton. T. W. Reed. 2 vols.	K	684–5
HOUGHTON, George. Niagara and Other Poems	P	480
HOUGH, F. H. Elements of Forestry	J	134
HOUSTON, General, Life. Henry Brice	K	526
HOUSE on the Moor. Mrs. Oliphant	D	135
HOUSE by the Churchyard. J. S. Le Fanu.	S	224
HOUSE of Martha. F. R. Stockton	F	541
HOUSE of the Seven Gables. N. Hawthorne	B	100
HOUSE of McNeil. A. E. Barr	F	362
HOUSE of the Wolfings. W. Morris	F	439
HOUSEHOLD, Book of the. Cassells. 4 vols	K	682
HOUSEFUL of Girls. S. Tytler	F	589
HOURS on the Moor. Mrs. Oliphant	D	135
HOURS on the Alps. Tyndall	F	39
HOVEY, H. C. Celebrated American Caverns	J	170
HOVGAARD, A. Voyage of the "Vega"	K	78
How to Form a Library. H. B. Wheatley	S	87
HOWELLS, W. D.		
The Undiscovered Country	C	113
Suburban Sketches	C	114
Foregone Conclusion	C	115
Their Wedding Journey	C	116
A Chance Acquaintance	C	117
The Lady of the Aroostook	C	118
Woman's Reason	O	107
Dr. Breen's Practice	R	154
Fearful Responsibility	R	155
Modern Instance	R	156
Rise of Silas Lapham	R	157
Indian Summer	S	300
Venetian Life	R	450
The Minister's Charge	S	327
April Hopes	S	339
A Hazard of New Fortunes. 2 vols.	S	914–15
Shadow of a Dream	F	351
A Boy's Town	F	435
An Important Duty	F	609
Annie Kilburn	S	841
HOWLAND, O. A. The New Empire	S	994
HOWE, Dr. S. C. The Philanthropist	K	516

HOWE, John (Puritan Divine).		
Life of John Howe. Henry Rogers	C	162
Works of John Howe. 6 vols.	C	156–61
HOWE, Julia W. Life of Margaret Fuller	O	23
HUGO, Victor.		
Things Seen	S	451
Ninety-Three	G	97
Toilers of the Sea	P	120
Les Miserables	G	315
Notre Dame	G	316
The Man Who Laughs. 2 vols.	S	834–5
Poems	P	317
HUGO, V. and his Times. Alfred Barbou	B	207
HUXLEY, T. H.		
The Crayfish	F	47
Critiques and Addresses	F	48
Anatomy Vertebrated Animals	F	49
Man's Place in Nature	F	50
Origin of Species	F	51
Anatomy of Invertebrated Animals	F	52
Criticisms on Darwin	F	53
Physiography	F	54
Lay Sermons, etc	F	55
American Addresses	F	56
Science and Culture	G	41
HUMAN Species. A. D. Quatrefages	R	314
HUMAN Race. Figuier	J	89
HUMOUR, History of English. L'Estrange. 2 vols.	K	120–1
HUGHES, Thomas.		
School Days at Rugby	O	123
Tom Brown at Oxford	O	124
Rugby, Tennessee	J	139
HUME, David. History of England. 6 vols.	M	155–60
HUNTER'S Feast. M. Reid	O	207
HUMOUROUS Works. Twain	P	54
HUGHES, A. W. Beelochistan	S	547
HULDAH, The Deliverer. Mrs. Wistar	H	85
HUTCHINSON, H. N. Autobiography of the Earth.	K	698
HUTCHINSON, Diary of Governor. P. C. Hutchinson. 2 vols.	G	225
HUNTINGDON, L. S. Prof. Conant	G	227
HUMBOLDT, Alexander Von.		
Travels in America. 3 vols.	E	237–9
Views of Nature	E	240
Cosmos; Description of the Universe. 5 vols.	E	241–5

HUNGARY. A. Vambery	S	118
HUNGARY and Kossuth. B. F. Telft	K	734
HUNTING in South America. W. C. Baldwin	G	395
HUBNER, Baron.		
Rambles Round the World. 2 vols.	S	177–8
Through the British Empire. 2 vols.	S	558–9
HUGUENOT Family. Tytler	S	595
HUGUENOTS in France. S. Smiles	G	136
HUGUENOTS in England and Ireland. S. Smiles	G	136 a
HUNTING the Lions. R. M. Ballantyne	F	485
HUNT, Leigh. Tales by	F	626
HYPATIA. C. Kingsley	C	37
HYPNOTISM. Albert Moll	K	462

I.

IBBETSON, Peter. Geo. Dumaurier	F	611
IBSEN, Henry K.		
The Doll's House	S	950
The League of Youth, etc	F	600
Ghosts, Enemy of the People, etc	F	601
Lady Inger of Actrat, etc	F	602
Emperor and Galilean, etc	F	603
The Lady from Sea, etc	F	604
ICELAND, Five Weeks in. C. A. DeFoublanque	R	432
ICELAND, Its Volcanoes, etc. C. S. Forbes	R	448
ICELAND, a Girl's Ride in. E. B. Harley	K	212
ICE Age in North America. G. F. Wright	K	454
ICE Age, The Great. J. Geikie	K	481
ICE Age, The Cause of an. Sir R. Ball	J	272
IDDESLEIGH Earl, Life of. A. Lang. 2 vols	K	605–6
IDLE Thoughts of an Idle Fellow. J. K. Jerome	F	354
IDLER, The. Dr. Johnson	O	231
IHNE, W. Early Rome	F	11
ILLUSTRATIONS of Universal Progress. H. Spencer	G	59
ILLUSIONS, a Study. J. Sully	R	293
ILLUSTRIOUS Dr. Mathews. Erkman-Chatrain	R	129
ILIOS, City and Country of the Trojans. Schleman		R L
IMPENDING Sword. E. Yates	P	214
IMPRESSIONS of Theophrastus Such. Geo. Eliot	A	58
IMPROVISATORE, The. Andersen	H	182

INDIA.

History of British India. Thornton. 6 vols.	C	165-70
History of French in. Col. Malleson	H	246
History of Native States in. Col. Malleson	H	247
History of Invasions from Central Asia	P	128
History under Queen Victoria. Capt. Trotter. 2 vols.	H	250-1
History of Mutiny in. Kaye and Malleson. 4 vols.	K	357-60
Mutiny of 1857. Col. Malleson	H	245
North-West Provinces. Atkins. 4 vols.		R L
Gazetteer of India. Thornton. 4 vols.		R L
Gazetteer Province of Scinde. A. W. Hughes		R L
India, China and Japan. B. Taylor	J	29
Railways of. Davidson	P	115
Our Future Highway to India. Cameron. 2 vols.	K	118-19
The Land and the People. Caird	P	132
Winter in India. Baxter	O	46
What can India Teach Us. Muller	O	47
Life and Travels in. Mrs. Leonowens	R	94
Northern Barrier of India. Fred Drew	R	460
Coming Struggle for India. C. Vambery	R	461
India Re-visited. Sir E. Arnold	S	192
Hand-book of Manufactures and Arts of the Punjab. By B. H. Baden Powell		R L
Archæological Surveys of India. 4 vols.		R L
Tree and Serpent Worship or Mythology, and Art in First and Fourth Centuries, A. D. J. Ferguson		R L
Buddgha Gaya, Hermitage of Sakya Muni. Dr. R. Mitra		R L
Indian Snake Poisoning		R L
Expedition to Yunan via Bhamo. J. Anderson		R L
Diseases of India and Hot Climates Generally. Dr. Fox		R L
Pharmacopiæ of India		R L
Fossil Reptiles of South Africa. Rich. Rowen		R L
INDIAN Idylls from the Sanskrit. Sir E. Arnold	O	128
INDIAN Summer. W. D. Howells	S	300
INDIANA, Commonwealth of. J. P. Dunn	S	743
IN Silk Attire. W. Black	C	85
INTERPRETER, The. Melville	C	126
INVASION, The. Erckman-Chatrain	D	41
INVASION, The. Count Tolstoi	S	259
INVASIONS of England. Capt. Hosier. 2 vols.	G	513-14
INVADERS, The. Count Tolstoi	S	351
INTERCOLONIAL Railway, History of. Fleming	D	103
IN the Levant. C. D. Warner	E	93

In the Clouds. Miss Murfree	S	254
In the Tennessee Mountains. Miss Murfree	S	255
In the Schillingscourt. Mrs. Wister.....	S	236
In the Dashing Days of Old. G. Staples	S	360
In the Golden Days. Edna Lyall	S	386 a
In the Wrong Paradise. A. Lang	S	875
In the Wrong Box. R. L. Stevenson	S	907
In the Heart of the Storm. Maxwell Grey	F	550
In the Wire Grass. L. Pendleton	F	563
In Trust. Mrs. Oliphant. 3 vols.	O	78–80
In Love and War. E. P. Roe	R	117
In Honor Bound. E. P. Roe	R	116
In Spite of Himself. A. E. Barr	S	833
In Far Lochaber. W. Black	S	843
In-Door Studies. J. Burroughs	S	944
In Darkest England. Gen. Booth	K	492
In Prison and Out. H. Stretton	F	383
Industrial Progress of Nations. E. Atkinson	K	378
Inez: A Tale of the Alamo. A. J. E. Wilson	F	514
Infelice. A. J. E. Wilson	F	513
Ingelow, Jean.		
Poems	P	323
Don John	S	264
Off the Skelligs	S	265
Sarah De Berenger	S	266
Ingersoll, Ernest.		
The Crest of the Continent	R	488
Knocking Round the Rockies	J	171
Inheritance, The. Miss Ferrier	O	104
Initials, The. Baroness Tautphœus	O	100
Inland Voyage. Stevenson	P	15
Innes, Emily. The Chersonese with the Gilding Off. 2 vols.	S	185–6
Inquiries into Human Faculty. F. Galton	S	97
Insectivorous Plants. C. Darwin	F	62
Insect Architecture. James Rennie	E	235
Intellectual Life. Hamerton	G	23
Intelligence of Animals. E. Menault	P	179
Intellectual Development of Europe. J. W. Draper. 2 vols...	S	91–2
Intentions. Oscar Wylde.....	F	619
International Law. Sir H. Maine	S	774
Inventions, Stories of. E. E. Hale	E	189
Inventions, Wonderful. J. Timbs	E	190
Inventions, History of. J. Beckman. 2 vols.	E	191–2

IRELAND, Leaders of Public Opinion in. Lecky	A	15
History of Kingdom of. C. G. Walpole	G	163
History of. Thoma Moore. 2 vols.	R	374-5
Young. Sir Gavan Duffy	G	183
Ancient Legends of. Lady Wilde. 2 vols.	S	452-3
An Unknown Country. Mrs. Craik	S	580
New Ireland. Sullivan	S	596
Cause in Parliament J. McCarthy	S	597
Story of. Hon. Emily Lawless	S	740
History of. F. Plowden	K	408-9
And Irishmen. J. A. Froude	K	410
England's Case Against. E. Dicey	S	645
Invasions of Ireland by Danes and Other Norsemen. Todd		R L
IRISH Journey, My. Carlyle	J	124
Women, Illustrious. Blackburn. 2 vols	K	139-40
Peasantry, Traits of. Carleton	P	102
History, Four Years of. Sir Gavan Duffy	G	179
Nation, Rise and Fall of. Sir J. Barrington	G	369
Odes. Aubrey de Vere. Poems	P	432
IRIS; Studies in Color. F. DeLitzsch	K	446
IRRIGATION in Southern Europe	F	122
IRVING, Washington.		
Bracebridge Hall	C	1
Adventures of Capt. Bonneville	C	2
Astoria	C	3
Alhambra	C	4
Life of Columbus. 3 vols.	C	5-7
Life of Oliver Goldsmith	C	8
Crayon Miscellany	C	9
Knickerbocker's New York	C	10
Conquest of Grenada	C	11
Spanish Papers	C	15
Sketch Book	C	16
Salamagundi	C	17
Wolfert's Roost	C	18
Tales of a Traveller	C	19
Mahomet and His Successors. 2 vols.	C	20-1
Life of George Washington. 5 vols.	C	22-6
Life and Letters Washington. Pierre M. Irving. 3 vols.	C	12-14
Washington, Life of. Warner	H	164
ISLAND Life. C. R. Wallace	E	85
ISLAND of Fire. Headley	P	5
I SAY No. W. Collins	S	864

Is He Popinjay? A. Trollope .... A 127
ISRAEL Under Joshua. Dr. Edersheim .... E 133
ISRAEL Under Samuel. Dr. Edersheim .... E 134
ITALY, History of. J. S. C. Abbott .... G 367
ITALY and War for Independence. J. S. C. Abbott .... C 181
ITALY and American Notes. Dickens ... . A 79
ITALIAN Irrigation. R. B. Smith. 2 vols. .... C 58–9
ITALIAN Note Books. Hawthorne .... B 102
ITALIAN and French Composers. Ferris .... J 109
IT was a Lover and His Lass. Mrs. Oliphant. 3 vols .... S 279–81
IVAN De Biron. Sir A. Helps .... F 79
IVANHOE. Sir W. Scott .... S 433

J.

JACKSON, General, (Stonewall) Life .... B 206
JACKSON, Andrew, Life. W. G. Sumner .... J 17
JACKSON, Lady.
The Old Regime. 2 vols.... .... K 108–9
The French Court. 2 vols. .... K 126–7
JACK Brag. T. Hook .... C 145
JACK Archer. G. A. Henty ... . S 370
JACK Chandler. J. Grant .... F 369
JACK Hinton. Lever .... L 68
JACK's Courtship. W. C. Russell .... S 932
JACQUEMONT, A. History of Ceramic Art .... K 197
JACOB Faithful. Capt. Marryat .... D 45
JAGOR, F Travels in the Phillippines .... K 177
JAMES, J. Henry.
Transatlantic Sketches .... A 64
Confidence .... A 65
The Europeans..... .... A 66
Roderick Hudson .... A 67
A Passionate Pilgrim, etc. .... A 68
The Bostonians .... S 301
The Princess Cassamassima .... S 328
The Tragic Muse. 2 vols. .... F 363
Portrait of a Lady. 3 vols. .... P 59–61
JAMES, F. J. Wild Tribes of the Soudan .... P 121
JAMES Mountjoy. A. S. Roe ... . M 84
JAMES, G. P.
History of Charlemagne ... . G 87
History of Chivalry .... G 88

JAMES, G. P.		
Dark Scenes of History	G	118
Life of Richard Cœur de Lion. 2 vols.	R	386–7
Life of Louis XIV. 2 vols	R	388–9
JAMES, W. Naval History of Great Britain. 6 vols.	G	502–7
JAMIESON, J. C. Story of the Rear Column	K	758
JAMESON, Anna.		
Memoirs of. G. Macpherson	B	119
Legends of the Madonna	H	27
Memoirs of Italian Painters	H	28
Sketches of Art	H	29
Studies and Stories	H	30
Diary of an Ennuyée	H	31
Loves of the Poets	H	32
Characteristics of Women	H	33
Sacred and Legendary Art. 2 vols.	H	34–5
Legends of Monastic Orders	H	36
JANE Eyre. C. Bronti	O	109
JANET Paul. Final Causes	G	123
JANET'S Home. Annie Keary	F	538
JANE Sinclair. W. Carleton	R	176
JAN Vedder's Wife. A. E. Barr	S	268
JANVIER, T. A. The Aztec Treasure House	F	350
JAPAN. Sir E. J. Reed. 2 vols.	K	162–3
Travels and Researches in. J. J. Rein	S	716
Industries of. J. J. Rein	K	383
Unbeaten Tracts in. I. Bird. 2 vols.	E	86–7
Art and Art Industries in. Sir R. Alcock	P	136
Sketches of Life. Major Knollys	S	720
A Tale of Old. A. C. Maclay	F	335
Tales of Old. A. D. Mitford	F	408
The Mikado's Empire. Griffiths	E	89
JAPANESE Boy, The	F	357
JAPHET in Search of a Father. Capt. Marryat	D	49
JARVIS, T. S. Geoffrey Hampstead	F	300
JASMIN. S. Smiles	B	200
JAY, John, Life. G. Pellew	K	511
JEANS, W. T. Creator's Age of Steel	P	156
JEANS, J. S. England's Supremacy	S	179
JEAFFRESON, J. Cordy.		
The Real Lord Byron. 2 vols.	S	506–7
The Real Percy B. Shelley. 2 vols.	S	508–9
Lady Hamilton and Lord Nelson. 2 vols.	S	690–1

JEFFERSON, Thomas, Life of. J. T. Morse, Jr.	O	26
JELLY Fish, Star Fish and Sea Urchins. Sir G. Romanes	R	294
JENKINS, J. S. Life of J. C. Calhoun	K	293
JEPHSON, R. M. He Would be a Soldier	S	355
JEPHSON, A. J. M. Rebellion in Equatorial Africa	K	759
JEROME, J. K.		
Three Men in a Boat	F	353
Idle Thoughts of an Idle Fellow	F	354
Stage Land	F	355
Diary of a Pilgrimage	F	598
JERROLD, Douglas.		
St. Giles and St. James	L	10
Story of a Feather	L	11
Mrs. Caudle's Curtain Lectures	L	12
A Man Made of Money	L	13
Memoir of. By W. Blanchard Jerrold	L	14
Tales	F	625
JESS. R. Haggard	S	406
JESSOP, G. H. Judge Lynch	S	894
JESSEE, J. H.		
Memoirs of the Pretenders	E	226
England Under the Stuarts. 3 vols.	E	223–5
JESSEE, E. Natural History of Selborne	E	227
JESUITS in North America. Parkman	A	102
JEWS, History of the. Millman. 2 vols.	G	43–4
JEWS, Story of the. J. K. Hosmer	S	119
JEWS Under the Romans. W. D. Morrison	H	221
JEW, The. L. da Kowalewska	F	356
JEWISH Artisan Life and Scientific Sophisms	G	328
JEWETT, Sarah O.		
A Country Doctor	F	466
King of Folly Island, etc.	F	467
Marsh Island	F	468
Strangers and Wayfarers	F	469
Play Days	F	470
Tales of New England	F	471
Betty Leicester	F	472
Country By-Ways	F	473
Deephaven	F	474
Mate of the Daylight	F	475
Old Friends and New	F	476
White Heron	F	477
JEWETT, S. W. From Fourteen to Fourscore	P	31

JEVONS, W. S.		
Money, etc,	G	164
Currency and Finance	G	458
JEVONS, F. B. History of Greek Literature	S	96
JEZEBEL'S Daughter. W. Collins	R	140
JILT, The. C. Reade	R	269
JOAN of Arc. J. Tuckey	K	57
JOAN the Maid	D	84
JOHN Bull and His Island. P. Blouett	P	101
JOHANNA'S Inheritance. Emma Marshall	G	376
JOHNSON, Dr. Samuel.		
Essays and Tracts. 2 vols.	O	225–6
Adventurers, etc.	O	227
Rambler. 3 vols.	O	228–30
Idler	O	231
Essays and Journey to Scotland	O	232
Lives of Poets. 3 vols.	O	233–35
Lives of Blake, etc.	O	236
Life of. By J. Boswell. 4 vols	H	157
JOHNSON, H. H. Congo River	G	521
JOHNSON, Ben. J. A. Symonds	S	145
JOHNSON, Sir William. W. S. Griffen	K	527
JOHNSTON, R. N. Old Mark Langston	P	99
JOHNSTON, Prof. J. F. W. Notes on North America. 2 vols.	S	988
JOHNSTON, A. History of Connecticut	S	541
JOHNSTON, D. L. The Mountain Kingdom	F	320
JOHNSTON, W. L. The Widow Guthrie	F	443
JOHNSTON, A. H. Normans in Enrope	F	28
JOHN Godfrey's Fortunes. Taylor	J	35
JOHN Inglesant. I. H. Shorthouse	J	136
JOHN Ward, Preacher. M. Deland	S	849
JOHN Holdsworth. W. C. Russell	S	933
JOHN and I. M. B. Edwards	F	232
JOHN Herring. Baring Gould	F	388
JONATHAN and His Continent. P. Blouett	S	734
JONES Family, The. J. G. Holland	D	72
JONES, Sir William. Works. 13 vols.	H	5–17
JONES, Thos. History of New York during the Revolutionary War. 2 vols.	H	258–9
JORDAN, D. S. Science Sketches	S	468
JOSEPH and his Friend. Taylor	J	36
JOSEPHUS	E	196
JOSEPH'S Coat. D. C. Murray	F	397

JOSHUA Marvel. R. B. Farjeon	R	220
JOURNEY to the Centre of the Earth. Verne.....	O	116
JOURNEY Round the World. Marchioness of Stafford	S	891
JOURNEYS in Persia and Kurdistan. Mrs. Bishop (Bird) 2 vols.....	T	7
JOY After Sorrow	R	9
JUDAS Maccabeus. C. R. Conder	K	64
JUDITH Shakespeare. W. Black	G	331
JUDITH Trachtenberg. C. Franzos	F	177
JULIAN Home. Archdeacon Farrar	K	20
JUNIUS' Letters. 2 vols.	G	307–8
JUNKER, Dr. William. Travels in Africa	K	757
JUSTICE. H. Spencer	K	703
JUSTINE Harley. J. E. Cooke	G	378
JUVENAL, Persius, Sulpicia, and Lucilius	F	151

K.

KAFFIR Folk Lore. G. M. Theal	K	352
KALOOLAH. Mayo.	J	138
KANT, Immanuel, Last Days of. DeQuincey	J	75
KANE, Dr.		
Arctic Explorations. First and Second Expeditions. 3 vols.	M	128–30
KANSAS, Commonwealth of. L. W. Spring	R	427
KARENS of Golden Chersonese. Col. McMahon	R	492
KATE Coventry. Melville	C	125
KATHARINA. Holland	P	437
KATERFELTO. Melville	C	127
KATIE Brande. Holm Lee	P	204
KATHERINE Walton. Simms	J	53
KAYE and Malleson. History Indian Mutiny. 4 vols.	K	357–60
KEANE, T. F.		
My Journey to Medina	K	85
Six Months in Mecca	K	86
KEAN, Edmund, Life of. 2 vols.	K	317–18
KEATS, John. Sidney Kolvin	S	481
KEARY, Annie.		
Clemay Franklin	F	537
Janet's Home	F	538
Oldbury	F	539
York and Lancaster Rose	F	540
KEARY, C. F. Vikings in Western Christendom	K	756
KECHLEY, E. Behind the Scenes	P	27
KEMBLE, F. Anne. Record of a Girlhood. 3 vols.	L	30–2

KEMBLE Family, Lives of. Fitzgerald. 2 vols.	G	208-9
KEMBLE, Lt. Colonel Stephen. Journals and Letters During Revolutionary War in America	R L	
KEMPT, Robert. Pencil and Palette	J	105
KENILWORTH. Sir W. Scott	S	434
KENELM Chillingly. Bulwer Lytton	B	87
KENTUCKY, Commonwealth of. N. S. Shaler	G	499
KENNEDY, Capt. Sport in Newfoundland	R	485
KENNAN, Geo. Siberia and the Exile System. 2 vols	K	773-4
KERABIN, the Inflexible. J. Verne	F	252
KHALED, A Tale of Arabia. F. M. Crawford	F	575
KIELLAND, Alex. Tales of Two Countries	F	594
KILMENY. W. Black	C	80
KINNS, Dr. Moses and Geology	E	171
KINGSLEY, Charles.		
Westward Ho	C	30
Two Years Ago	C	32
Alton Locke	C	31
Water Babies	C	33
Yeast	C	34
Hereward	C	35
The Heroes of Greek Fairy Tales	C	36
Hypatia	C	37
Health and Education	C	38
Town Geology	C	39
Historical Lectures	C	40
Roman and Teuton	C	41
Trinidad—At Last	C	42
The Hermits	G	342
KINGSLEY, H. Tales of Old Travels	D	60
KINGSLEY, R. G. Children of Westminster Abbey	S	313
KINGSTON, W. H. G.		
Twice Lost	K	41
Young Rajah	K	42
Young Llanero	K	43
Wilds of Florida	K	44
The Wanderers	K	45
Round the World	K	46
Old Jack	K	47
Southern Seas	K	48
South Sea Whaler	K	49
Saved From the Sea	K	50
Dick Chevely	S	371

KINGSTON, W. H. G.		
The Heir of Kilfinnen	S	372
Snowshoes and Canoes	S	373
The Two Supercargoes	S	374
With Axe and Rifle	S	375
KINGSFORD, William. History of Canada to 1763. 4 vols.	S	775–8
KINGLAKE, A. W. Invasion of Crimea. 7 vols.	S	528–34
KING's Own. Capt. Marryat	D	48
KING of the Golden River. A Legend. Ruskin	H	195
KING Arthur. Bulwer Lytton	P	491
KING Philip's War. Markham	O	18
KING Arthur. Mrs. Craik	S	312
KING Solomon's Mines. H. R. Haggard	S	407
KING or Knave. R. G. Francillon	S	898
KING of Folly Island, etc. S. O. Jewett	F	467
KING of Tyre. J. M. Ludlow...	F	596
KING, E. Gentle Savage	P	25
KIPLING, Rudyard.		
Plain Tales from the Hills	F	295
Phanton Rickshaw	F	295 a
Soldiers Three.....	F	296
Story of the Gadsbys	F	297
The Light that Failed	F	298
Life's Handicap	F	573
Departmental Ditties	P	483
KIRK, H. Conquest of Canada	S	976
KISSING the Rod. E. Yates	P	215
KIT. J. Payn	F	280
KIT and Kitty. R. D. Blackmore	S	883
KITTY. B. Edwards	P	2
KITTY Trevelyan	D	79
KITH and Kin. Jessie Fothergill	F	422
KNELL, Richard. Life of	D	114
KNICKERBOCKER'S New York. W. Irving	C	10
KNIGHT of Gwynne. Lever	L	69
KNIGHT of the Lion. Marquis of Lorne	S	896
KNIGHT of the 19th Century. E. P. Roe	R	99
KNIGHT Errant. Edna Lyall...	S	387
KNOLLYS, Major Henry.		
English Life in China	R	457
Sketches of Life in Japan...	S	720
KNOX, T. W.		
Boy Travellers in Great Britain	K	653
Boy Travellers in Europe...	T	8

KOHL, J. G. Wanderings Round Lake Superior	K	172
KORAN, The	S	83
KOSTLIN, Julius. Life of Martin Luther	G	228
KOSSUTH, L. Memoirs of my Exile	G	230
KOWALEWSKA, L. R. The Jew	F	356
KURIM, Cabul and Candahar. C. G. Robinson	G	495

L.

LABRADOR Coast, with Notes, History, Geology, etc. Dr. Packard...	S	999
LABRADOR. W. A. Stearns	S	980
LADY Susan. S. Austin	A	122
LADY Anna. A. Trollope	A	129
LADY of the Aroostook. Howells	C	118
LADY Hester. C. Yonge	R	150
LADY with the Rubies. Mrs. Wister	R	244
LADY Silverdale's Sweetheart. W. Black	R	248
LADY Maud, The. W. C. Russell	S	929
LADY or the Tiger, The. F. R. Stockton	P	212
LADY of Cawnpore. F. Vincent	F	584
LADY of Fort St. John. M. H. Catherwood	S	993
LADIES Lindores, The. Mrs. Oliphant	M	21
LADIES' Gallery, The. McCarthy and Praed	S	851
LADY'S Travels Round the World, A F. D. Bridges	R	487
LAKES and Lake Poets. De Quincy	J	74
LAL. W. A. Hammond.	S	377
LAMARTINE, Alphonse De.		
History of Restoration of Monarchy in France. 4 vols.	P	190–3
The Girondists. 3 vols.	P	144–6
French Revolution of 1848	P	197
Twenty-five Years of his Life. 2 vols.	A	161–2
Past, Present and Future of Republic	G	63
LAMB, Charles.		
Works. 5 vols.	F	90–4
Eliana	L	155
Tales from Shakespeare. By Charles and Mary Lamb	S	310
LAMB, Mary, Life of. Gilchrist	O	24
LAMB, Lady. Warrior Kings	J	173
LAME Jervis, etc. M. Edgeworth	P	225
LAND of Gilead. L. Oliphant	A	169
LANDED Gentry. Burke. 2 vols.		R L

LANSDELL, Henry.		
Through Siberia	J	167
Russian Central Asia	S	560–1
LANG, R. H. Cyprus	J	163
LANG, A.		
In the Wrong Paradise, etc.	S	875
Old Friends	F	306
Lost Leaders	K	497
Life of Earl of Iddesleigh. 2 vols.	K	605–6
LANGUAGES, On the. Barrett	L	161
LANGUAGE, Growth of. W. D. Whitney	R	306
LANGDALE, Lord, Memoirs of. T. D. Hardy. 2 vols.	G	210–11
LANGLEY, S. P. The New Astronomy	S	93
LAND at Last. E. Yates	S	811
LANDER, Meta. The Tobacco Problem	K	681
LAND and the Laborers. C. W. Stubbs	J	250
LANKESTER, E. Ray. The Advancement of Science	K	706
LANCASHIRE Witches, etc. Ainsworth	D	138
LANCASTER and York, Houses of. J. Gairdner	F	30
LAPSED but Not Lost	D	80
LAPLAND, Under Rays Aurora Borealis. S. Trumholt. 2 vols.....	S	172–3
LA SALLE and Discovery of Great West. Parkman	A	107
LAST of the Mortimers. Mrs. Oliphant	D	126
LAST Voyage. Mrs. Brassey	K	223
LAST of the McAllisters. A. E. Barr	F	361
LAST of the Cavaliers	F	450
LATTER Day Pamphlets. Carlyle	B	14
LATIMER, Hugh, Biography of. Demaus	D	152
LATIN Christianity, History of. Simcox. 2 vols.	G	70–1
LATIN Christianity, History of. Millman. 4 vols.	J	1–4
LATHERN, Rev. J. Sketch of Judge Wilmot	S	1,002
LATE Mrs. Null, The. F. R. Stockton	F	213
LAUREL Bush. Mrs. Craik.....	H	73
LAURA, the Major's Daughter. W. Heimburg	S	924
LAVENDEE. A. Trollope	A	143
LAVENGRO. Borrow	K	4
LAW and the Lady. W. Collins	C	70
LAW and Custom, Early. Sir H. Maine	G	197
LAW, International. Leone Levi	K	429
LAW, Science of. Prof. S. Amos	R	305
LAWS in Force in United States, Elements of. T. L. Smith	H	26
LAWRIE, Lieut. Second Burmese War...	D	124
LAWRENCE, Lord, Life of. R. B. Smith. 2 vols.	H	143–4

LAWRENCE, Sir Henry, Life of. Sir A. B. Edwards. 2 vols.	K	96–7
LAWSON, Capt. J. A. Wanderings in New Guinea	L	86
LAWLESS, Hon. Emily.		
Major Lawrence...	S	848
Story of Ireland	S	740
LAWRIE, A. The Conquest of the Moon	F	317
LAY Sermons. Huxley	F	55
LAYARD, Sir A. H. Nineveh and Its Remains	E	194
LEAVES from Diary of Army Surgeon. Dr. Ellis	M	56
LEAVES from Life of a Special Correspondent. O'Shea. 2 vols.....	S	490–1
LEAVES of a Life. M. Williams. 2 vols.	K	620–1
LEAVES, Later. Montagu Williams	K	735
LEADING Articles. Hugh Miller	B	141
LECKY, W. E. H.		
England in Eighteenth Century, History of. 8 vols	A	10
Rationalism in Europe. 2 vols.....	A	11–12
European Morals, History of. 2 vols.	A	13–14
Ireland, Leaders of Public Opinion in	A	15
Poems	P	484
LECTURES on Theology. W. T. Wishart	M	121
LECTURES and Essays. W. K. Clifford	S	586
LECTURES and Essays. Sir S. H. Northcote	S	706
LECTURES on Modern History. T. Arnold	K	367
LE CONTE, J. Evolution, etc..	S	756
LE DUC, E. V. Habitations of Man in all Ages...	E	170
LEE, Holme.		
Against Wind and Tide.....	P	198
Anisis Warleigh's Fortunes	P	199
Beautiful Miss Barrington...	P	200
Basil Godfrey's Caprice.....	P	201
Country Stories	P	202
Catherine's Trial...	P	203
Kathie Brande.....	P	204
Maud Talbot	P	205
Mrs. Wyngard's Ward	P	206
Sylvan Holt's Daughter.....	P	207
Warp and Woof...	P	208
Wortlebank Dairy	P	209
Loving and Serving	S	282–4
LEE, Gen. R. E., Life of. Child	G	229
LEE, Margaret. Faithful and Unfaithful	F	348
LEES, J. A., and others. Rambles in B. C. in 1887	S	732
LEFT-HANDEDNESS. Sir Daniel Wilson	K	693

LeFanu, J. S.		
All in the Dark	S	221
Checkmate	S	222
Guy Deveril	S	223
House by the Churchyard	S	224
Rose and the Key	S	225
Sailor Hero	S	226
Tenants of Mallory	S	227
Uncle Silas	S	228
Willing to Die	S	229
Wylder's Hand	S	230
The Wyvern Mystery	S	886
Legends of the Madonna. Mrs. Jameson	H	27
Legends of the Monastic Orders. Mrs. Jameson	H	36
Legends of Patriarchs and Prophets. B. Gould	G	343
Legend of the Grand Gordons. Mrs. Ross	G	391
Legacy to Laborers. W. Cobbett	F	227
Legacy, A. Mrs. Craik	H	72
Legacy and Life of John Martin. Mrs. Craik. 2 vols.	P	62-3
Leger, Louis. History of Austro-Hungary	H	203
Le Grange, F. Physiology of Bodily Exercise	K	457
Leighton, C. C. Life at Puget Sound	P	141
Lennox, Lord W. P.		
Celebrities I Have Known. 4 vols.	K	128-31
Coaching, with Anecdotes	K	132
My Recollections from 1806-1873. 2 vols.	K	156-7
Fashion Then and Now. 2 vols.	K	164-5
Lena Delta, In. G. W. Melville	G	522
Leonowens, Mrs.		
Life and Travels in India	R	94
English Governess at Siamese Court	E	91
Leslie Goldthwaite. Mrs. Whitney	J	66
L'Estrange, Sir George, Recollections of	K	83
L'Estrange, A. E. History of English Humour. 2 vols.	K	120-1
Lessons in Life. Holland	D	67
Less Black Than We Are Painted. J. Payn	O	186
Lessing, G. E. J. Sime. 2 vols.	K	607-8
Letter Bag of Great Western. Haliburton	D	144
Letters and Social Aims. Emerson	E	69
Letters to Various Persons. Thoreau	H	123
Letters to the Joneses	D	72
Letters Lady Mary W. Montague	B	110
Letters to a Friend. Bishop Thirlwall	M	45

LETTERS to a Young Person. Col. Briggs	M	127
LEVI, Leone. International Law	K	429
LEVER, Charles, Life of. Fitzpatrick. 2 vols.....	K	145-6
Arthur O'Leary	L	55
Barrington	L	56
Bramleighs	L	57
Charles O'Malley	L	58
Confessions of Con Cregan	L	59
Cornelius O'Dowd	L	60
Davenport Dunn...	L	61
Daltons...	L	62
The Dodd Family Abroad	L	63
A Day's Ride	L	64
Fortunes of Glencoe	L	65
Harry Lorrequer	L	66
Horace Templeton	L	67
Jack Hinton	L	68
Knight of Gwynne	L	69
Luttrell of Arran	L	70
Lord Kilgobbin	L	71
Maurice Tierney...	L	72
Martins of Cromartin	L	73
Nuts and Nutcrackers	L	74
One of Them	L	75
The O'Donohue	L	76
Rent in a Cloud	L	77
Roland Cashel.....	L	78
Sir Jasper Carew	L	79
Sir Brooke Fosbrooke	L	80
Tom Burke of Ours	L	81
Tony Butler	L	82
That Boy of Norcott's	L	83
Paul Goslett's Confessions	R	250
Tales of the Trains	R	251
LEWIS, W. D. Trades of the Bible	D	108
LIBERTY, On. Mill	G	35
LIFE in Southern Isles. Gill	E	95
LIFE for a Life. Mrs. Craik	H	78
LIFE Studies Famous Women. Edwards	O	21
LIFE on the Mississippi. Twain	O	48
LIFE'S Assize. Mrs. Riddell	R	10
LIFE of a Prig	S	318
LIFE and Labor. S. Smiles.....	S	459

LIFE of an Artist. Jules Breton	K	507
LIFE's Atonement, A. D. C. Murray	F	398
LIFE's Handicap. R. Kipling	F	573
LIGHT, On. Tyndall	F	42
LIGHT and Electricity. Tyndall	F	43
LIGHT, Nature of. Dr. Lommel	R	304
LIGHT and Heat, Mechanics, etc. E. Aveling.....	K	438
LIGHT that Failed. Kipling	F	298
LIGHT of Her Countenance. H. H. Boyesen	F	565
LIKE Father Like Son. J. Payn	O	188
LILLIESLEAF. Mrs. Oliphant	F	271
LINDLEY, Capt. A. F. Cruise in Chinese Waters	J	175
LINCOLN, Abraham. E. G. Leland	K	58
LINCOLN, Abraham. W. O. Stoddart	G	433
LINCOLN. The Liberator. E. W. French	K	517
LINDSAY, W. S. History of Merchant Shipping. 4 vols.	O	1–4
LINGARD, John. History of England. 5 vols.	G	188–92
LINLEY Rochford. J. McCarthy	R	32
LINSKELL, Mary. Between Heather and Northern Sea	F	453
LION in the Path. J. Saunders	M	77
LION of the North. G. A. Henty	R	167
LION of St. Mark. G. A. Henty	S	801
LISABEE's Love Story. M. B. Edwards	F	233
LITTLE Dorrit. C. Dickens.....	A	76
LITTLE Peter. (Juvenile.) L. Malet	S	353
LITTLE Lord Fountleroy. (Juvenile.) Mrs. Burnett	S	592
LITTLE St. Elizabeth. (Juvenile.) Mrs. Burnett	F	582
LITTLE Loo. W. C. Russell.....	S	930
LITTLE Novels. W. Collins.....	F	531
LITTLE Moorland Princess. Mrs. Wister	S	237
LITERARY and Social Judgments. Greg	E	92
LITERARY Characters of Men of Genius. Disraeli	H	23
LITERARY Studies. Bagehot. 2 vols	K	98–9
LITERARY Remains. Coleridge	P	165
LITERARY History of England. Mrs. Oliphant. 3 vols...	R	378–80
LITERARY Recollections. J. Payn	G	397
LITERARY Industries. H. H. Bancroft	H	299
LITERARY World, Magazine, from 1881 to 1891	N	2
LITERATURE, Lectures on History of. T. Carlyle	L	200
LITERATURE and Life. Whipple	G	64
LITERATURE of Age of Elizabeth. Whipple	G	69
LITERATURE, History of. Schlegel	K	36
LITERATURE and Dogma. M. Arnold	M	51

LITERATURE, Leaders in. De Quincy	J	74
LITERATURE, Library of Choice. 10 vols	S	199
LITERATURE of Local Institutions. Gomme	S	470
LIVY. History of Rome. 4 vols.	F	152–5
LIVERPOOL, Lord, Life of. C. D. Yonge. 3 vols.	K	190–3
LIVERMORE, Mrs. A. What Shall We Do with Our Girls	P	108
LIVES of Illustrious Men	G	348
LIVES of Celebrated Persons	G	353
LIVES of Twelve Good Men. Dean Burgon. 2 vols.	K	315–16
LIVING Lights. C. F. Holder	S	466
LIVELY Poll. R. M. Ballantyne	F	486
LIVINGSTONE and Stanley, Lives of. Chambliss	J	165
LIVINGSTONE, Last Years of	G	250
LIVINGSTONE'S Expedition to Zambesi	K	656
LIVINGSTONE and Central Africa. H. H. Johnston	K	285
LIZZIE Leigh. Mrs. Gaskill	B	139
LIZA, or a Noble Nest. Turgenieff	P	236
LLOYDS, History of. F. Martin	S	107
LOCKHART, L. W. M.		
Fair to See	S	261
Double and Quits	S	262
Mine Is Thine	S	263
LOCKHART, J. G. Life of Sir Walter Scott. 9 vols.	S	604–12
LOCKYER, N.		
Chemistry of the Sun	K	434
Spectrum Analysis	R	316
LOCAL Institutions, Literature of. Gomme	S	470
LOCKE, John.		
Essays	M	107
Life of. Lord King	E	197
Philosphical Works, etc. 2 vols.....	E	198–9
LODGE, H. C. Life of Alexander Hamilton	J	18
LOGIC of Political Economy, etc. DeQuincey	J	85
LOGAN, Sir William, Life of.....	G	434
LOG of a Jack Tar	F	330
LONGMAN, J. W. Frederick the Great	F	25
LONGMAN'S Magazine, from 1883 to 1892	N	40
LONSDALE, Margaret (Sister Dora)	P	103
LONG, James. The Dairy Farm	K	442
LONDON in Jacobite Times. Doran. 2 vols.	G	174–5
LONDON, Walks in. A. J. C. Hare	R	438
LONDON, History of. W. J. Loftie	K	248
LONDON Programme. Sidney Webb.....	J	251

LONDON Society Magazine, from 1883 to 1892	N	60
LONDONIANA. E. Walford. 2 vols	R	473–4
LOOK Before You Leap. Mrs. Alexander	O	62
LOOKING Backward. E. Bellamy	S	902
LORD Chancellors, Lives of. Lord Campbell	C	89–98
LORNE, Marquis of.		
Canadian Pictures	R	495
The Knight of the Lion	S	896
Three Notable Stories (Lorne and others).....	F	314
Lord Palmerston. Prime Minister Series.....	K	724
LORD of Himself. Underwood	P	29
LOST in the Backwoods. Traill	J	129
LOST in the Forest. Ballantyne	F	487
LOST Massingberd. J. Payn	O	187
LOST Lenore. M. Reid	O	209
LOST in the Fog. J. DeMill	F	170
LOTTA Schmidt. A. Trollope	A	133
LOTHAIR. Beaconsfield	E	40
LOTUS and Wild Honey. J. Burroughs	S	945
LOUISIANA. Mrs. Burnett	C	112
LOUNSBERRY, T. R. Life of F. Cooper	H	165
LAUGHLIN, J. L. Elements of Political Economy	S	469
LOUIS Arundel. F. E. Smedly	F	241
LOUIS XIV., Life of. G. P. R. James. 2 vols.	R	388–9
LOVER, Samuel.		
He Would be a Gentleman	K	24
Handy Andy	K	25
Rory O'More	K	26
Legends and Stories of Ireland	S	822
LOVES of Poets. Jameson	H	32
LOVE'S Labor Won. J. Grant	F	370
LOVE Me Little, Love Me Long. C. Reade	E	79
LOVE and Life. C. Yonge. 2 vols.	R	189–90
LOVE Me For Ever. Buchanan	S	400
LOVE Letters of Famous Men and Women. 2 vols.	K	618–19
LOVE and Mirage. M. B. Edwards	F	579
LOVING a Dream. C. Gibbon...	S	807
LOWELL, J. R.		
Among my Books. 2 vols.	M	183
Fireside Travels	M	184
My Study Window	M	185
Poetical Works	P	502
Democracy and Other Addresses	S	85

LOYALISTS of America, and Their Times. Dr. Ryerson. 2 vols. ...	S	964
LOYALISTS of American Revolution. L. Sabine. 2 vols.	S	965
LUBBOCK, Sir John.		
Origin of Civilization	F	72
Prehistoric Times, ...	F	73
Ants, Bees and Wasps	G	37
Pleasures of Life. 2 vols.	S	450
Animals' Senses, Instincts, etc., ...	S	749
LUCAS, C. P.		
Historical Geography British Colonies, Introduction	H	324
I. The Mediterranean and Eastern Colonies (exclusive of India), with 11 maps	H	325
II. The West Indian Dependencies, with Twelve Maps	H	326
LUCY Crofton. Mrs. Oliphant	D	129
LUCK in Everything. W. H. Maxwell	E	110
LUCK of Roaring Camp. B. Harte	H	172
LUDLOW, J. M. King of Tyre	F	596
LUKING, J. Turning Lathes	K	441
LUMBOLTZ, Carl. Among Cannibals in Australia	K	232
LUTHER, Homes and Haunts of. Stoughton	D	113
LUTHER, Life of. J. H. Treadwell	K	62
LUTHER, Life of. Kostlin	G	228
LUXURY. E. deLaveleye	J	252
LYALL, Edna. (Ada Ellen Bayley.)		
Donovan	S	386
We Two	S	388
Won by Waiting	S	389
In the Golden Days	S	386 a
Knight Errant.....	S	387
Hardy Norseman	S	899
Derrick Vaughan	S	900
LYELL, Sir C. Second Visit to United States. 2 vols	T	1
LYNDHURST, Lord, Life of. Sir F. Martin	S	709
LYNTON, E. Lynn.		
Under which Lord	S	866
Sowing the Wind	F	338
LYON, Capt. G. F. Mexico. 2 vols	K	209–10
LYTTON, Lord. (Bulwer Lytton.)		
What Will He Do With It? 2 vols.	B	67–8
Night and Morning	B	69
My Novel. 2 vols.	B	70
Last of the Barons	B	71
Harold	B	72

LYTTON, Lord. (Bulwer Lytton.)		
Alice	B	73
Eugene Aram	B	74
The Caxtons	B	75
Paul Clifford	B	76
Ernest Maltravers	B	77
Strange Story	B	78
Pelham	B	79
Pausanias	B	80
Zanoni	B	81
Disowned	B	82
Rienzi	B	83
Last Days of Pompeii	B	84
Lucretia	B	85
Devereaux	B	86
Kenelm Chillingly	B	87
Godolphin	B	88
The Parisians	B	89
Leila—Pilgrims of the Rhine	B	91
Dramatic Works. 2 vols.	P	490
Caxtoniana	J	40
Pamphlets and Sketches	J	41
Quarterly Essays	J	42
King Arthur. Poetry	P	491
Athens, etc.	J	44
The Student	J	45
Schiller and Horace. Poetry	P	493
England and the English	J	47
The New Timon, etc. Poetry	P	492
LYTTON, Life of Lord	O	8

M.

MACEDONIAN Empire. A. M. Curteis	F	15
MACAULAY, Lord.		
History of England. 4 vols	A	108–11
Critical, Historical, etc., Essays, 3 vols	A	112–14
Speeches and Poems	A	115
Life and Letters of. G. O. Trevelyan	A	116
MACDONALD, George.		
Malcolm	C	104
Marquis of Lossie	C	105

	MACDONALD, George.		
73	Sir Gibbie	C	106
74	Paul Faber	C	107
75	Warlock of Glenwarlock	C	108
76	England's Antiphon	C	109
77	Princess and Goblin (Juvenile)	D	62
78	Wilfred Cumbermede	H	127
79	St. George and St. Michael	H	128
80	Alec Forbes of Howglen	H	129
81	Thomas Wingfield, Curate	H	130
82	Mary Marston	H	131
83	Guild Court	H	132
84	The Vicar's Daughter	H	133
85	Phantastes	H	134
86	David Elginbrod	H	135
87	The Seaboard Parish	H	136
88	Adela Cathcart	H	137
89	Annals of a Quiet Neighborhood	H	138
91	Weighed and Wanting	H	139
490	Donal Grant	O	106
40	What's Mine Is Mine	R	226
41	Home Again	S	342
42	Orts, etc.	S	821
491	The Elect Lady	S	840
44	There and Back	F	449
45	MACKENZIE, R. Shelton.		
493	Life of Curran	H	153
47	Sketches of Irish Bar	J	119
492	Bits of Blarney	J	122
8	MACKENZIE, Robert.		
	History of America	G	127
	History Nineteenth Century	G	128
	MACKENZIE, Alex. Voyage in 1789 and 1793; Canada	S	952
	MACREADY's Reminiscences. Sir G. Pollock. 2 vols	K	609–10
15	MACINTOSH, Sir J.		
	On Ethical Philosophy	S	54
108–11	Miscellaneous Essays	S	55
112–14	Defence of French Revolution	S	56
115	MACKAY, Charles.		
116	Founders of American Republic	S	483
	Through the Long Day. 2 vols	S	488–9
104	Interludes and Undertones (Poems)	P	419
105	MACKAY of Uganda, Life of	K	737

MACLAY, A. C. A Tale of Old Japan ...	F	335
MACHAR, A. M. Stories of New France	S	985
MACDERMOTTS of Ballycloran. A. Trollope	A	130
MACLEOD of Dare. W. Black	C	75
MACGAHAN, G. A. Under Northern Lights	S	963
MACARIA. A. J. Wilson	F	515
MACMILLAN'S Magazine, from 1883 to 1892	N	160
MADAGASCAR and Its People. Sibree	C	88
MADAGASCAR and France. G. H. Shaw	G	487
MADAGASCAR, or Robert Drury's Journal	F	326
MADONNA Mary. Mrs. Oliphant	D	130
MADAME Delphine. Cable	P	75
MADAM. Mrs. Oliphant	R	96
MADCAP Violet. W. Black	R	246
MADEIRA: Its Scenery, etc. E. M. Taylor	K	215
MADISON, James, Life of. L. H. Gay ...	G	423
MAGDALEN'S Fortunes. W. Heimburg	S	925
MAGDALEN Hepburn. Mrs. Oliphant	D	127
MAGNHILD. Bjorsen	H	37
MAGICIAN'S Own Book	F	171
MAGICIAN, The. R. Houdin	F	172
MAGNUM Bonum. C. Yonge. 3 vols.	R	191–3
MAGNETISM and Electricity. E. Aveling	K	439
MAGELLAN Ferdinand. F. H. Guillemand	K	286
MAGIC of a Voice. M. R. Macfarland	S	333
MAHAN, Capt. A. T. History of Sea-Power in History	H	243
MAHON, Lt. Col. Karens of Golden Chersonese	R	492
MAHOMET and His Mission. Irving. 2 vols.	C	20–1
MAHOMET and Mahommedism. R. B. Smith	S	132
MAIWA'S Revenge. H. R. Haggard	S	853
MAID of Orleans	F	243
MAID, Wife and Widow. Mrs. Alexander	O	67
MAID of Sker. R. D. Blackmore	R	27
MAID of Killeena. W. Black	R	247
MAID of Honor. Hon. L. Wingfield	F	564
MAINE Woods, The. Thoreau	H	125
MAINE, Sir Henry.		
Early Law and Custom	G	197
International Law	S	774
Popular Government	S	98
MAJOR Lawrence. Hon. E. Lawless	S	848
MAJOR and Minor. W. E. Norris	F	463
MALTRAVERS. Lord Lytton	B	77

MALAY Archipelago. A. R. Wallace	E	106
MALLOCK, W. H.		
On Social Equality	G	39
The New Republic	J	100
Property and Progress	P	153
MALET, Sir Alex. The German Confederation	K	91
MALET Lucas (Mrs. Harrison).		
Colonel Enderby's Wife	R	254
Mrs. Lorimer	R	255
A Counsel of Perfection	S	842
MALLESON, Col. G. B.		
Herat	G	523
Ambushes and Surprises	S	174
Indian Mutiny of 1857	H	245
History of French in India	H	246
Historical Sketch of Native States in India	H	247
Life of Lord Clive	P	124
MAMMALIA. O. Schmidth	R	296
MAN and Wife. W. Collins	C	66
MANN and Manners Court of Florence. Doran. 2 vols.	G	172-3
MAN's Place in Nature. Huxley	F	50
MAN of Honor. E. C. Eggleston	G	374
MAN Before Metals. N. Joly	R	295
MAN, Nature and Constitution of. Dr. Chalmers	R	325
MAN, Physical Condition of. Dr. Kidd	R	328
MAN, The Destiny of. John Fiske	S	53
MAN Made of Money. Jerrold	L	13
MAN-Wolf. Erckman-Chatrain	R	130
MAN Who Laughs, The. V. Hugo. 2 vols.	S	834-5
MAN and His Maladies. Dr. A. E. Bridges	K	449
MANKIND, Researches into Early History of. Tylor	S	474
MANUAL Training. C. M. MacDonald	K	470
MANSFIELD Park. J. Austen	A	118
MANŒUVRING, etc. Edgeworth	P	228
MAORI and Settler. New Zealand War. Henty	F	509
MAPLESON, Memoirs of. 2 vols.	K	309-10
MARKHAM, Capt. A. H.		
Northward Ho!	C	87
Polar Reconnoisances — Voyage of Isbjorn	S	571
MARKHAM, C. R. Mission to Thibet, etc.	D	153
MARKHAM, R. King Philip's War	O	18
MARRYAT, Capt.		
Life of. F. Marryat. 2 vols.	D	56-7

MARRYAT, Capt.		
Peter Simple	D	44
Jacob Faithful.....	D	45
Naval Officer	D	46
Midshipman Easy	D	47
King's Own	D	48
Japhet in Search of a Father	D	49
Newton Forster	D	50
Pasha of Many Tales	D	51
The Poacher	D	52
The Phantom Ship	D	53
Snarleyow	D	54
Percival Keene	D	55
Scenes in Africa	L	133
MARRYAT, Florence. There is no Death	F	599
MARK Twain. (Clemens.)		
Stolen White Elephant.....	L	96
Humourous Works	P	54
Roughing It and Innocents Abroad...	P	55
Gilded Age	P	56
Tramp Abroad. 2 vols.....	P	57–8
Adventures of Tom Sawyer	P	258
Yankee in King Arthur's Court	P	259
Life on the Mississippi	O	48
MARTIN Chuzzlewit. Dickens	A	77
MARTIN, Sir I.		
Life of Prince Consort. 5 vols.	H	148–52
Life of Lord Lyndhurst	S	709
MARTIN, Anne. Home Life on Ostrich Farm	K	752
MARTIN Paz. Verne	K	18
MARTIN Rattler. Ballantyne	K	53
MARTINS of Cromartin. Lever	L	73
MARTIN, F. History of Lloyds	S	107
MARTINEAU, Miss Harriet.		
History of 30 Years, from 1816 to 1846. 4 vols	R	361–4
History of England, from 1800 to 1815	R	365
Life of Harriet Martineau. Mrs. F. F. Muller	S	675
MARBLE Faun. N. Hawthorne	B	93
MARY Barton. Mrs. Gaskell	B	137
MARY Montgomery. Hogg.....	J	99
MARY Anerley. R. D. Blackmore	R	28
MARYLAND, Commonwealth of. W. H. Brown	G	498
MARIE Antoinette. C. Yonge	G	244

MARIE Antoinette, Private Life of. Madame Campan. 2 vols	[illegible]	510-1
MARIE Antoinette. J. de St. Amand	[illegible]	58[illegible]
MARIE Louise and Decadence of Empire. J. de St. Amand	[illegible]	[illegible]
MARIE Louise and 100 Days. J. de St. Amand	[illegible]	502
MARIE Louise and Invasion of 1814. J. de St. Amand	K	596
MARIE Louise. J. de St. Amand	K	586
MARGARETHE. Mrs. Wister	H	92
MARTYRDOM of Madeline. R. Buchanan	S	401
MARTYRS of Science. Brewster	G	89
MARINE Residence. J. Payn	O	190
MARINE Conference, 1889, International. 3 vols.		R L
MARCO Polo, Travels. Towle	P	80
MAROON, The. M. Reid	O	213
MARRIAGE. Miss Ferrier	O	102
MARRIED Beneath Him. J. Payn	O	191
MARSHALL, John, Life. A. B. Magruder	G	422
MARUJA. B. Harte	R	264
MARLBOROUGH. G. Saintsbury	S	146
MARJORIE Daw. T. B. Aldrich	S	919
MARVELLOUS Country, The. (Arizona, etc.) W. S. Cozzens	F	315
MARZIO'S Crucifix. F. M. Crawford	F	433
MARCH in the Ranks. J. Fothergill	F	423
MARSH Island. S. O. Jewett	F	468
MASSON, G. Outlines of History of France	D	1
MASTER of His Fate. W. S. Cozzens	F	311
MASTER Pieces of Fiction	S	100
MASTERS of the Situation. W. J. Tilley	S	759
MASTER of the Rylands. Mrs. G. L. Leeds	S	872
MASTER of Ballentrae. R. L. Stevenson	S	908
MASTER of the Magicians. Phelps and Ward.....	F	303
MASTER of the Mine. R. Buchanan.....	F	557
MATHEMATICS at Cambridge, Study of. W. W. Ball	K	440
MATE of the Daylight, etc. S. O. Jewett	F	475
MATTER of Skill. B. Whitby...	F	593
MATT. R. Buchanan...	S	402
MAURICE Tierney. Lever	L	72
MAUDSLEY, H. Physiology of Mind.....	O	33
MAUD Talbot. H. Lee	P	205
MAURICE, F. B. Friendship of Books...	S	88
MAXWELL. T. Hook	C	152
MAXWELL Drewett. Mrs. Riddell	R	11
MAXWELL, W. H.		
Luck in Everything	E	110

MAXWELL, W. H.
- Bivouac ..... E 111
- Wild Sports of the West ..... E 112
- Stories of Waterloo ..... E 113
- Stories of the Peninsular War ..... E 114
- Captain O'Sullivan ..... E 115
- Flood and Field ..... F 554
- Hector O'Halloran ..... F 555
- Life of Wellington. 3 vols. ..... K 322-4

MAX O'RELL. (Paul Blouet.)
- Drat the Boys ..... S 344
- Friend MacDonald ..... S 345
- Jonathan and His Continent ..... S 734

MAY, Sir T. E.
- Democracy in Europe. 2 vols. ..... B 40-1
- Constitutional History of England. 2 vols. ..... B 42-3

MAYFLOWER, The. H. B. Stowe ..... D 87

MAY. Mrs. Oliphant ..... D 131

MAY Day. R. B. Emerson ..... E 67

MAYO, W. S.
- Never Again ..... J 137
- Kaloolah ..... J 138

MAYO, Earl of, Life. Sir W. W. Hunter ..... K 553

MAYOR of Casterbridge. T. Hardy ..... S 320

MAZZINI, Joseph, Life and Writings of.
- Autobiographical and Political. 3 vols. ..... K 777-9
- Critical and Literary. 3 vols. ..... K 780-2

MECCA, Six Months in. Keane ..... K 86

MEDINAH, My Journey to. Keane ..... K 85

MEDORA. Armstrong ..... L 39

MEDITATIONS. Rev. J. Harvey ..... L 164

MEDICAL Subjects, Lectures on. Dr. G. B. Wood ..... K 453

MEDIA. Z. A. Ragozin ..... H 222

MEHALAH. B. Gould ..... F 389

MEIGNAN, V. Paris to Pekin Over Siberian Snow ..... S 570

MELBOURNE, Lord. By H. Dunckley ..... K 722

MELBOURNE, Lord, Life of. Torrens. 2 vols. ..... K 141-2

MELBOURNE House. S. Warner ..... S 391

MELVILLE, G. J. White.
- Holmby House ..... C 121
- Bones and I ..... C 122
- White Rose ..... C 123
- Uncle John ..... C 124

MELVILLE, G. J. White.			
Kate Coventry	C	125	
The Interpreter	C	126	
Katerfelto	C	127	
Roy's Wife	C	128	
Queen's Maries, The	C	129	
Contraband, The	C	130	
Sister Louise	C	131	
Satanella	C	132	
Good for Nothing	C	133	
Gladiators	C	134	
Sarchedon	C	135	
The Brookes	C	136	
Market Harborough	C	137	
Tilbury Nogo	C	138	
Black but Comely	C	139	
General Bounce	C	140	
M. or N.	C	141	
Digby Grand	C	142	
Rosine	C	143	
Cerise	C	144	
MEMORY, Diseases of. T. H. Ribot	R	298	
MEMOIRS and Confessions of a Fanatic. Hogg	J	98	
MEMOIRS and Portraits. R. L. Stevenson	S	494	
MEMOIRS of Career of John Slipp	F	327	
MENDELSSOHN Family, The. 2 vols.	H	145–6	
MEN and Women of Our Time, a Dictionary of Contemporaries—15th Edition, 1891. G. W. Moon		R L	
MEN, Women and Ghosts. Phelps	P	186	
MEN of Invention and Industry. S. Smiles	G	441	
MEN of Letters, Time George III. Lord Brougham	R	391	
MENTAL Diseases. Dr. Maudsley	R	297	
MENTAL Evolution of Animals. G. J. Romanes	R	491	
MENTAL Evolution in Man. G. J. Romanes	K	451	
MENAULT, E. Intelligence of Animals	P	179	
MENZELL, Wolff. History of Germany. 3 vols.	H	207–9	
MENGER, R. Countess Loreley	F	559	
MERCHANT Shipping, History of. Lindsay. 4 vols.	O	1–4	
MERTON. T. Hook	C	154	
MERVIN Clitheroe. Ainsworth	D	141	
MEREDITH, George.			
Evan Harrington	S	242	
Harry Richmond	S	243	

MEREDITH, George.		
Richard Feveril ...	S	244
Rhoda Fleming ...	S	245
Sandra Belloni	S	246
Vittoria...	S	247
Diana of the Crossways	S	248
Beauchamp's Career	S	249
The Egoist	S	250
One of Our Conquerors	F	578
Ballads and Poems	P	420
MERIVALE, C.		
History of the Romans, 4 vols	S	535–8
Roman Triumvirate	F	12
MERV Oasis. O'Donovan. 2 vols	J	159–60
MESMERISM, Library of. W. Fishbough	G	360
METCALF and Telford, Lives of. S. Smiles	B	125
METEOROLOGY, Elementary. R. H. Scott	R	299
MEXICO, History of Conquest of. Prescott. 3 vols.	E	19–21
MEXICO and Its Religion. Wilson	G	119
MEXICO, Travels in. Ober	P	122
MEXICO, Story of. Susan Hale	S	742
MEXICO, Residence in, 1826. Capt. G. F. Lyon. 2 vols.	K	209–10
MEXICO, White Umbrella in. F. H. Smith	K	626
MEXICO, Picturesque, Political, Progressive. Mrs. M. E. Blake	S	598
MICAH Clarke. C. C. Doyle	S	895
MICHIGAN, Commonwealth of. T. M. Cooley	R	426
MICHIGAN, Reports, Laws, etc., Relating to. 100 vols		R L
MICROBES and Ferments. E. L. Truessant	S	73
MICHAUD, J. F. History of Crusades. 3 vols.	A	163–5
MIDDLEMARCH. G. Eliot	A	59
MIDDLE Ages. Hallam. 2 vols.	F	1–2
MIDDLE Ages, Beginning of. R. W. Church	F	22
MIDIAN, Gold Mines of. Burton	K	168
MIDNIGHT Talks at Club. A. K. Fiske	K	498
MILL on the Floss. G. Eliot	A	60
MILMAN, H. H.		
History of Christianity. 2 vols	G	42
History of the Jews. 2 vols.	G	43
History of Latin Christianity. 4 vols.	G	44
MILLER, Hugh.		
Edinburgh	B	140
Leading Articles	B	141
First Impressions of England	B	142

MILLER, Hugh.		
My School and Schoolmasters	B	143
Old Red Sandstone	B	144
Sketch Book	B	145
Cruise of the Betsy	B	146
Headship of Christ	B	147
Essays, Biographical	B	148
Testimony of the Rocks	B	149
Tales and Sketches	B	150
Footprints of the Creator	B	151
Scenes and Legends, North of Scotland	B	152
MILL, John Stuart.		
Philosophy Sir William Hamilton	G	255
Autobiography	G	256
Three Essays on Religion	G	257
Positive Philosophy of Conte	G	258
Dissertations, etc., on Philosophy, etc. 5 vols.	G	259–63
Representative Government	M	134
On Liberty	G	35
Principles of Political Economy	S	594
MILTON, John. Early Britain	L	111
MILTON, Viscount. North-West Passage by Land	S	967
MILITARY Manners and Customs. J. A. Farrar	M	198
MILITARY Mosaics. J. A. O'Shea	S	757
MILNER, George. Country Pleasures	L	95
MILDRED. Holmes	P	40
MINISTER'S Charge. W. D. Howells	S	327
MINISTER'S Wooing. Stowe	D	88
MIND and Body. Alex. Bain	R	300
MINE is Thine. L. W. M. Lockhart	S	263
MINERALOGY, Manual of. Dana	L	147
MINER'S Right, The. R. Boldrewood	F	405
MIRK Abbey. J. Payn	O	189
MIRTH: A Miscellany	M	205
MIRIAM'S Schooling. M. B. Rutherford	F	442
MISS Mackenzie. C. Trollope	A	146
MISS Tommy. Mrs. Craik	G	334
MISS Misanthrope. J. McCarthy	R	33
MISS or Mrs. W. Collins	R	141
MISS Lou. E. P. Roe	S	825
MISS Ludington's Sister. E. Bellamy	S	901
MISS Cheyne. J. Grant	F	371
MISS Shafto. W. E. Norris	F	464

Miss Majoribanks. Mrs. Oliphant	O	96
Mistress of the Manse. Holland. Poem.	P	438
Missing Sense, The. Dr. Woolridge	S	584
Missouri, Commonwealth of. L. Carr	S	744
Missionary Enterprise	K	414
Mitchell, O. M.		
Astronomy of the Bible.....	S	69 a.
Planetary and Stellar Worlds	S	69
Popular Astronomy	S	70
Mitchell, Donald C.		
Dr. Johns. 2 vols.	L	125–6
Dream Life	L	127
My Farm at Edgewood	L	128
Wet Days at Edgewood.....	L	129
Seven Stories with Basement and Attic	L	130
Rural Studies	L	131
Reveries of a Bachelor	L	132
Bound Together, etc.	G	309
English Lands from Celt to Tudor	K	595
English Lands from Elizabeth to Anne	K	596
Mitford, Mary R.		
Life of. 2 vols.	H	158–9
Friendship of	H	162
Recollections of a Literary Life	J	146
Mitford, A. D. Tales of Old Japan	F	408
Mitford, Bertram. Romance of Cape Frontier	F	585
Mivart, Sir George.		
On Evolution	G	36
Origin of Human Reason	K	483
Modern Instance. W. D. Howells	R	156
Modern Physics. J. B. Stallo	R	307
Modern Painters and their Paintings	P	119
Modern Painters. Ruskin. 5 vols.....	H	187
Modern Science in Bible Lands. Sir J. W. Dawson	S	746
Modern Humanists. J. M. Robertson	J	253
Modern Chromatics. O. N. Rood	R	301
Mohl, Madame, and her Friends	S	501
Molloy, J. S.		
Famous Plays	S	331
Life Adventures Edmund Kean. 2 vols.	K	317–18
Molecular Physics. Tyndall	F	37
Molesworth, W. H. History of England from 1830 to 1874. 3 vols	G	129–31
Moliere's Dramatic Works. 3 vols.....	P	416–18

MOLTKE, Von, Count. Letters to Mother and Brothers	B	201
MOLTKE, Von, Count. Franco-German War	H	299
MOMMSEN, T.		
History of Rome. 4 vols.	H	236–9
History Provinces Roman Empire. 2 vols.	H	240–1
MOMBERT, J. L. Life of Charlemagne	S	711
MONTROSE and Black Dwarf. Sir W. Scott	S	437
MONASTERY, The. Sir W. Scott	S	436
MONARCHS retired from Business. Dr. Doran. 2 vols.	G	110–11
MONEY Making for Ladies. E. R. Church	M	52
MONEY Lender. W. Carleton	R	177
MONEY Makers	R	266
MONEY. Jevons	G	164
MONTAIGN'S Essays. 2 vols.	M	49–50
MONOGRAPHS, Personal and Social. Lord Houghton	R	468
MONTCALM and Wolfe. F. Parkman. 2 vols.	G	406–7
MONTGOMERY Estate. Mrs. Riddell.....	R	12
MONTGOMERY, Florence.		
Misunderstood.....	F	429
Seaforth	F	430
Thrown Together	F	431
MONKS of Thelema. Besant and Rice	K	74
MONTAGUE, Lady Mary, Letters	B	110
MOON, The. Proctor	A	98
MOONSTONE, The. W. Collins	C	60
MOORE, Thomas.		
Life of Sheridan	H	154
History of Ireland. 2 vols.	R	374–5
MOORE, George. S. Smiles	G	242
MOORE, George. Impressions and Opinions	K	688
MOORE, Hannah. Works complete. 2 vols.	J	114–15
MOORS, The Country of the. Rae	O	129
MOORS in Spain, Story of. Poole, Lane, etc.	S	122
MORAL Philosophy. Smith	G	98
MORRICE, F. J. H. The Nightless North	O	39
MOROCCO: its People and Places. DeAmicis	G	105
MOROCCO, Travels in. J. Thomson	K	221
MOROCCO and the Great Atlas. Hooker and Ball	S	569
MORSE, J. T. Life of J. Q. Adams	J	15
MORRIS, William.		
Hopes and Fears for Art	J	121
House of the Wolfings	F	439
MORRIS, Charles. The Aryan Race	S	769

MORRIS, Gouverneur. T. Roosevelt	S	656
MORRIS, G. C. Early Hanoverians	S	129
MORRIS, W. O. French Revolution	F	29
MORRIS, E. E. Age of Anne	F	33
MORGAN, Lady, Memoirs. 2 vols.	G	400–1
MORTAL Coil. G. Allen	S	918
MORTAL Antipathy. O. Holmes	M	187
MORLEY, Samuel, Life of. E. Hodder	S	710
MORLEY, John.		
Life of Richard Cobden	E	61
On Compromise	S	60
Diderot and the Encyclopædists. 2 vols.	S	61–2
Rousseau. 2 vols.	S	63–4
Voltaire	S	65
Miscellanies. 3 vols.	S	66–8
Sir R. Walpole	S	667
MORLEY, Henry.		
English Writers from Earliest Times to Beowulf	S	677
Ceadmon to the Conquest	S	678
The Conquest to Chaucer	S	679
Literature of 14th Century. Book I.	S	680
Literature of 14th Century. Book II.	S	681
From Chaucer to Caxtons	S	682
MORLEY'S Universal Library.		
Journal of the Plague. D. DeFoe	R	66
Bacon's Essays	R	67
Chronicle of the Cid. R. Southey	R	68
Demonology and Witchcraft. Sir W. Scott	R	69
Civil Government. John Locke	R	70
Faustus. Dr. Anster	R	71
Plays from Moliere	R	72
Rabalais, Gargantua, etc.	R	73
Plays of R. B. Sheridan	R	74
The Prince, and other pieces. A. Machiavelli	R	75
Burlesque Plays and Poems	R	76
Butler's Hudibras	R	77
Coleridge's Table Talk	R	78
Dante, Divine Comedy	R	79
Boccaccio's Decameron	R	80
Cardinal Wolsey	R	81
Goldsmith's Vicar of Wakefield	R	82
Chapman's Homer's Iliad	R	83
Herrick's Hesperides	R	84

MORLEY'S Universal Library.		
Hobbs' Leviathan	R	85
Ideal Commonwealth	R	86
Mediæval Tales	R	87
Plays and Poems	R	88
Sterne's Tristram Shandy	R	89
Virgil's Æneid	R	89 a
Voltaire's Candide	R	89 b
Don Quixote. 2 vols.	R	89 c
MOSES and Geology. Dr. Kinns	E	171
MOSAICS of Bible History. 2 vols.	P	19–20
MOSSES from an Old Manse. Hawthorne	B	95
MOTHERS and Daughters. T. S. Verdi	G	379
MOTHER'S Recompense. G. Agnilar	H	53
MOTHERS of England. Mrs. Ellis	L	25
MOTLEY, J. M.		
Dutch Republic. 3 vols.	E	52–4
John Barneveld. 2 vols.	E	55–6
United Netherlands. 4 vols.	E	57–60
Correspondence of. 2 vols.	S	778–9
Memoir of. O. W. Holmes	K	276
MOUNT Holyoke Seminary	S	855
MOUNTAIN Kingdom, The. D. L. Johnston	F	320
MOWREY, W. A. Talks with My Boys	S	321
MR. Oldmixom. W. A. Hammond	S	378
MR. Smith. L. B. Walford	R	160
MR. Isaacs. Crawford	P	73
MR. Wynyard's Ward. H. Lee	P	206
MR. Meeson's Will. Haggard	S	854
MRS. Caudels' Curtain Lectures. Jerrold	L	12
MRS. Bretherton. Mrs. Ward	S	600
MUHLENBURG, W. H., Life. W. W. Newton	K	712
MUIR, Sir W. Life of Mahomet	K	93
MULLER, Wilhelm. Political History of Recent Times	G	86
MULLER, F. Max.		
India; What Can it Teach Us	O	47
Biographical Essays	K	504
Rig-Veda-Sanhita. Sacred Hymns of Brahmans	C	119
MULVANY, R. P. North-West Rebellion	R	90
MULHALL, W. A. Fifty Years of National Progress	S	473
MULHOLLAND, R. The Fair Emigrant	F	562
MUMU, and Diary of a Superfluous Man. Turgenieff	R	242
MUMU, and Gold Seekers of the Sierras	J	197

MUNROE, J. Electricity and its Uses ...	P	158
MUNROE, James, Life. D. C. Gilman ...	O	29
MUNGO Park and the Niger. J. Thompson	K	283
MUNIER, V. Adventures in Hunting Grounds	P	180
MURDOCH, George. History of Nova Scotia. 3 vols.	H	300
MURFREE, Fanny. Felicia	F	580
MURRAY, David Christie.		
A Bit of Human Nature	F	392
Cynic Fortune	F	393
Coals of Fire	F	394
First Person Singular	F	395
Hearts	F	396
Joseph's Coat	F	397
A Life Atonement	F	398
A Model Father ...	F	399
Val Strange	F	400
The Way of the World	F	401
Swartz	F	402
He Fell Among Thieves ...	F	572
MURRAY, W. H. H.		
Adventures in Wilderness	J	130
Travels in Daylight Land	K	230
MUSCLES and Nerves. D. L. Rosenthal	R	302
MUSINGS and Memories	E	117
MUSIC in America. Ritter	P	150
MUSIC in England. Ritter	P	151
MUSIC and Morals. H. B. Haweis	R	422
MUSIC Study in Germany. A. Fay	R	423
MUSIC, History of. W. S. Rockstro	S	773
MUSIC, Story of. W. J. Henderson	K	500
MUSICAL History. Sir G. A. Macfarren	G	459
MUTINY on Board the "Leander." B. Heldman	S	362
MY Time and What I Have Done With It. F. C. Burnand	C	29
MY Miscellanies. W. Collins...	C	72
MY Novel. Lord Lytton. 2 vols.	B	70–1
MY Winter on the Nile. Warner	D	58
MY Little Girl. Besant and Rice	K	73
MY Recollections from 1806 to '73. Lord Lennox. 2 vols.	K	156–7
MY Lady Pocahontas. J. E. Cook	G	480
MY First and Last Love. Mrs. Riddell	R	13
MY Enemy's Daughter. J. McCarthy ...	R	34
MY Musical Memories, etc. H. R. Haweis	J	198
MY Study Window. J. R. Lowell	M	185

My Shipmate Louise. W. C. Russell.....	F	549
My Watch Below. W. C. Russell	S	931
My Wife and I. Mrs. Stowe	S	827
My Kululu—Prince, King and Slave. H. M. Stanley.....	S	358
My Daughter and My Ducats. Hunter Whyte	S	877
My Lady Nicotine. J. M. Barrie	F	621
Myths and Myth Makers. Fiske	G	48
Myths and Science. Vignoli...	R	303
Myths in Medicine. Dr. Garritt	G	332
Mythology and Folklore. Coxe	G	96
Mythology of Aryan Nations. Coxe...	G	100
Mythology, etc., of Ancient Athens. Harrison and Varrall	K	494
Mythology, Middle Ages, Legends of Charlemagne	R	425
Mythology, Middle Ages; Legends of King Arthur	R	424
Mythology, Beauties of; Age of Fable	G	49
Mysore and Coorg. Rice. 3 vols.		R L
Mysore, General Census of. Major Lindsay.....		R L
Mysterious Island. Verne	K	6
Mysteries of Time and Space. Proctor	M	22
Mystery in Palace Gardens. Mrs. Riddell. 3 vols.	R	208–10
Mystic London. C. M. Davis	G	372
Mystery of the Ocean Star. W. C. Russell	F	548
Myers, P. S. N. Remains of Lost Empires	K	228
Mycenæ, Discoveries at, and at Tiryns. H. Schlieman		R L

Mc.

McAllister, W. Society as I Found It	F	333
McCausland, Dr. O. Adam and the Adamites	E	177
McClintock, Sir L. The Fate of Sir John Franklin.....	R	410
McCullough, J. R.		
British Empire. 2 vols.	E	148–9
Commercial Dictionary		R L
McCoan, J. C. Egypt As It Is	C	179
McCarthy, Justin.		
History of Our Own Times. 2 vols.	G	134–5
Epoch of Reform, 1830 to 1850	H	24
Short History of Our Own Times	G	200
Dear Lady Disdain	R	29
Dona Quixote	R	30
Fair Saxon	R	31
Linley Rochford	R	32

McCarthy, Justin.
- Miss Misanthrope ..... R 33
- My Enemy's Daughter ..... R 34
- Waterdale Neighbours ..... R 35
- Right Honorable ..... S 336
- Ireland's Cause in Parliament ..... S 597
- The Ladies' Gallery ..... S 851

McCullough, Hugh. Men and Measures of Half Century ..... S 712

McLeod, Rev. Norman.
- Memoir of. 2 vols. ..... K 94–95
- Old Lieutenant and his Son, The Starling, etc. ..... F 597

McMaster, John B.
- History People of United States. 3 vols..... R 366–8
- Life of Benjamin Franklin ..... S 330

McPherson, G. Tales of Science ..... K 436

McGahan, J. A.
- Campaigning on the Oxus ..... J 164
- Under Northern Lights..... S 963

N.

Nadal, E. S. Essays at Home and Elsewhere ..... J 144

Nadaillac, Marquis of. Prehistoric America ..... S 106

Naggletons, The. Shirley Brooks..... S 316

Nameless Nobleman. J. G. Austen..... F 521

Nantucket Scraps. Austen ..... F 522

Nan, and other Stories. L. B. Walford ..... S 275

Napier, Sir Charles, Life of. 4 vols. ..... D 120–3

Napier and others—Four Famous Soldiers ..... K 290

Napier, Col. W. F. P. History Peninsula War. 6 vols. ..... S 522–7

Napoleon Bonaparte, Life of. Hazlett. 3 vols. ..... G 93–5

Napoleon, Memoirs of. De Bourienne. 4 vols. ..... K 730–3

Napoleon and Marie Louise. Madame Durand ..... K 508

Napoleon, Ideas of. ..... M 132

Napoleon in Exile. Dr. O'Meara. 2 vols. ..... S 150–1

Napoleon I., Short History of. J. R. Seeley..... R 409

Napoleon III., Life of. Abbott ..... G 167

Nasmyth, James, Life of. S. Smiles..... M 1

Nash, T. A. Life Lord Chancellor Westbury. 2 vols..... K 341–2

Nature and Art, Curiosities of ..... L 162

Nature and Human Nature. Haliburton ..... D 146

Nature Studies, and other Essays ..... J 199

NATURE and Man. W. B. Carpenter.....	K	450
NATURE Series.		
Popular Lectures, etc., Constitution of Matter	K	690
Navigational Affairs. Sir W. Thompson	K	692
Left-handedness. Sir D. Wilson	K	693
NATURAL Inheritance. F. Galton	K	452
NATURAL History, Curiosities of. F. Buckland. 4 vols.	R	417–20
NATURAL History, Methods of Study. Agassiz	S	105
NATURAL History. Description of Collections in British Museum.		
Gigantic Land Tortoises, living and extinct. Dr. Gunther		R L
Orthopterous Insects. J. O. Westwood		R L
Lepidoptera Heterocera. A. G. Butler. 3 vols.		R L
Lycænidæ. W. P. Hewitson		R L
Acanthoptorygian and other Fishes. Dr. Gunther. 10 vols.....		R L
Seals and Whales. J. E. Gray		R L
Genera and Species of Birds. G. R. Gray and others		R L
Mollusca, Crustaceas, Mammalea, Halticidæ, Hispidæ, Coleoptera, etc. 25 vols.		R L
NATURALIST's Voyage Round the World. Darwin	F	63
NATURALIST, Excursions of a. J. Fiske	S	51
NATURALIST's Wanderings in Eastern Archipelago. Forbes	S	175
NATURALIST's Rambles About Home. Abbott	S	462
NATURALIST's Playtime, A Dr. J. E. Taylor	K	444
NATURALIST Among Head Hunters. C. M. Woodford	K	634
NATURAL Philosophy. E. B. Quakenboss	E	251
NATURAL Theology. Brougham and Bell	M	120
NATURAL Theology. Lord Brougham	R	395
NATION Making. New Zealand. J. C. Frith	K	636
NATIONAL Biography, Dictionary of. 29 vols.....		R L
NATIONAL Health. Sir G. Chadwick	K	479
NAVAL Officer. Capt. Marryat	D	46
NAVAL History of Great Britain. W. James. 6 vols.	G	502–7
NAVAL and Military Heroes of Great Britain. Major Johns	E	234
NAVY, Battles of British. J. Allen. 2 vols.	E	232–3
NEAR Neighbours. F. M. Beard	F	452
NEARA. Shirley Brooks	S	324
NEAR to Nature's Heart. E. P. Roe	R	105
NED Fortescue. Forest	P	33
NEIGHBOURS, and Other Tales. F. Bremer	E	200
NEILSON, G. Trial by Combat.	H	200
NELSON, Lord, Life of. Southey	O	17
NELSON, Lord, Letters of	S	499
NELSON, Lord, Life of. W. C. Russell	K	562

NELSON, Dr. W. Five Years at Panama	K	208
NEIGHBOURHOOD Guilds. S. Loit	J	254
NELLIE'S Memoirs. R. N. Carey	F	411
NETHERLANDS, United, History of. Motley. 4 vols.	E	57–60
NEUTRALITY of Great Britain During American War. Bernard ...	H	329
NEJD, Pilgrimage to. Lady Blunt. 2 vols.	K	114–15
NETHER World. G. Gissing	F	552
NEVER Again. Mayo	J	137
NEVER Too Late to Mend. Reade	E	78
NEW Magdalen. W. Collins	C	62
NEW Timon. Lord Lytton.....	P	492
NEW Republic. Mallock	J	100
NEW Ceylon — Borneo. J. Hatton	L	91
NEW England, History of. Palfrey. 4 vols	K	368
NEW England, Making of. S. A. Drake	S	123
NEW England, Beginnings of. J. Fiske	K	353
NEW England — Economical and Social History from 1620 to 1789. W. B. Weadon. 2 vols.	H	234–5
NEW England Nun, etc. W. E. Wilkins	F	595
NEW Brunswick Political Notes. By G. E. Fenety	G	182
NEW Brunswick, Essays. J. V. Ellis, Wm. Till, Jr., W. R. M. Burtis, James Edgar and Hon. James Brown	G	303
NEW Brunswick, History of, with N. S. and P. E. I. Alex. Munroe	G	313
NEW Brunswick, History of. Abraham Gesner		R L
NEW Brunswick, History of. C. L. Hatheway		R L
NEW Brunswick; Tours in U, S. and B. N. Provinces, including description of Restigouche, River St. John, etc. By Charles Lanman. 2 vols.....		R L
NEW Fragments. John Tyndall	J	269
NEW Guinea, Work in. J. Chalmers	G	486
NEW Guinea. H. H. Romilly	K	227
NEW South Wales, Account of. J. L. Lang. 2 vols.	R	428–9
NEW York, Commonwealth of. E. H. Roberts. 2 vols.....	S	548–9
NEW York City. T. Roosevelt	K	252
NEW York, Documentary History of.....		R L
NEW York During Revolutionary War. Jones. 2 vols....	H	258–9
NEW York, Historical Society Collection 1875.....		R L
NEW Abelard. Buchanan	S	403
NEW Popular Educator, Cassell's. 4 vols.	K	387
NEW Zealand. W. Gisborne	K	218
NEW Zealand, High Alps of. Green.	P	140
NEW Zealand or Brighter Britain. W. D. Hay. 2 vols....	R	462–3
NEW Race. Mrs. Wister	R	245

New Review, from 1890 to 1892	N	12
Newcomb, S. Popular Astronomy	M	14
Newcombs, The. Thackeray	E	34
Newfoundland, History of. J. Hatton and Rev. M. Harvey	K	187
Newfoundland, Sport in. Capt. Kennedy	R	485
Newfoundland to Manitoba. Rae.....	S	1008
Newhall, C. S. Trees of North America	K	491
Newton, John, Life and Letters of. Bull. 2 vols.	D	111–12
Newton Foster. Marryat	D	50
Newspaper Press, Its Origin, etc. Grant. 3 vols.	M	178–80
Nicoll, H. J. Great Movements, etc....	G	117
Nicholas Nickleby. Dickens...	A	78
Niebuhr, B. G. Lectures on History of Rome	M	59
Night and Morning. Lord Lytton	B	69
Nightless North, The. Morris	O	39
Nina Gordon. Stowe	D	86
Nineteenth Century, History of. Mackenzie	G	128
Nineteenth Century Review, from 1883 to 1892	N	280
Ninety-Three, V. Hugo	G	97
Nimrod in the North. Lt. Schwatka	R	494
Nineveh and Babylon. Sir A. Layard	M	131
Nineveh and Its Remains. Sir A. Layard	E	194
Nineveh and Its Palaces. J. Bononi	E	193
Nisbet Hume. Eight Bells	S	880
No Name. W. Collins	C	68
Noble Queen. Taylor	B	168
Noble Life. Mrs. Cralk	H	83
Noble Name. Mrs. Wister.....	H	88
Nobody's Fortune. E. Yates	S	812
Noel Baptist. Union of Church and State	K	389
Nobody. S. Warner...	F	206
Northanger Abbey and Persuasion. J. Austin	A	119
North and South. Mrs. Gaskell	B	134
Northward Ho! Markham...	C	87
Note Book of Bertram Family	D	75
Normans in Europe. A. H. Johnstone	F	28
Normans, The, Story of. S. O. Jewett	H	309
Norman Conquest. E. A. Freeman. 6 vols.	E	1–6
North America. Tracts on Settlement of		R L
North American Review, from 1883 to 1892	N	70
Northern Travel. Taylor.....	J	31
Norway, Three in	K	214
Norway, Jubilee Jaunt to	K	213

NORWAY. H. H. Boyesen	S	120
NORSK, Lapp and Finn. Vincent	O	42
NORTHERN Lights, Under. J. McGahan	S	963
NORTH Wind, Land of the. Rae	O	45
NORTH-WEST Coast, or Washington Territory. Swan	G	533
NORTH-WEST Rebellion. C. P. Mulvany	R	90
NORTHCOTE, Sir S. Lectures and Essays	S	706
NORTH American Boundary Papers, relating to Ashburton Treaty, and printed by order of the Imperial Parliament. 3 vols.....		R L
NORRIS, W. E.		
The Rogue	S	830
Miss Fenton	S	867
A Bachelor's Blunder	F	462
Major and Minor	F	463
Miss Shafto	F	464
Thirlby Hall	F	465
NORTON, C. L. Political Americans.....	K	700
NOTES and Queries, 1840 to 1891. 89 vols.		R L
NOTES from Plymouth Pulpit. Beecher	P	21
NOT Like Other Girls. R. N. Carey.....	F	412
NOTLEY, E. M. Olive Varcoe	F	457
NOT Wooed but Won. J. Payn	O	192
NOTHING New. Mrs. Craik	R	233
No Surrender. E. Werner	F	459
NOVA Scotia, Historical and Statistical Account of. By Thomas C. Haliburton. 2 vols.		R L
NOVA Scotia, History of. D. Campbell	S	975
NOVA Scotia, Sequel to Campbell's History of. By George S. Brown	S	1,004
NOVA Scotia. History County Yarmouth. Rev. J. R. Campbell ...	S	1,003
NOVA Scotia, History of. G. Murdoch. 3 vols.	H	300
NOVA Scotia. Collections of Historical Society. 7 vols.		R L
NOVA Scotia, Lives of Ministers in. A. W. Eaton	S	1,000
NOVELS and Novelists Nineteenth Century. Forsyth	P	92
NUMBER One, and Chinese Gordon. Forbes	J	200
NUTS and Nutcrackers. Lever	L	74
NUTTIE'S Father. C. Yonge	R	196

O.

OATS and Wild Oats. J. Buckly	G	466
OBER, F. A.		
Travels in Mexico	F	122
Camps in the Caribbees.....	K	174

O'Brien, W. J. When we Were Boys	F	337
Obiter Dicta. 1st and 2nd Series. A. Birrell	G	485
Occult World, The. A. P. Sinnett	E	179
Oceana. J. Froude...	R	464
Ocean World, The. Figuier	J	92
Ocean to Ocean. Grant	J	131
Ocean Waifs. M. Reid	O	210
Ocean Free Lance. W. C. Russell	S	927
O'Connell, Daniel Correspondence of. 2 vols....	K	347–8
O'Connell, Daniel, Speeches of. 2 vols.	G	354–5
Odd or Even. Whitney	J	61
Oddities in Southern Life	J	182
O'Donoughoe, The. Lever	L	76
Off the Skelligs. J. Ingelow...	S	265
Off the Wilds. G. M. Fenn	S	363
Of High Degree. C. Gibbon	S	808
Oglevies, The. Mrs. Craik.....	H	74
Oglethorpe, General, Life. H. Brice	K	522
Ohio, Commonwealth of. Rufus King...	S	745
Old Curiosity Shop. Dickens...	A	81
Old Regime in Canada. Parkman	A	100
Old Red Sand Stone. Miller...	B	144
Old Town Folks. Stowe	D	90
Old St. Paul's, etc. Ainsworth	D	140
Old Judge. Haliburton	D	147
Old Helmet, The. Wetherall	S	392
Old Mortality. Scott	S	438
Old Regime and the Revolution. De Tocqueville	G	137
Old Jack. Kingston	K	47
Old Regime. Jackson. 2 vols.	K	108–9
Old Creole Days. Cable. 1st and 2nd series.....	P	68–9
Old Mark Langston. Johnson	P	99
Old Masters and their Pictures. Tytler	P	118
Old Boston. A. deG. Stevens	G	493
Old World Questions. D. Pidgeon	E	186
Old Mam'selle's Secret. Mrs. Wister	S	238
Old World to the New. Serjeant Ballentine	K	183
Old House at Sandwich. J. Hatton.....	S	941
Old Friends. A. Lang	F	306
Old Friends and New. S. O. Jewett	F	476
Old Lieutenant and his Son. Norman McLeod	F	597
Oldbury. Annie Keary	F	539

OLIPHANT, Mrs.

Harry Muir	D	125
Last of the Mortimers	D	126
Magdalen Hepburn	D	127
Ombra	D	128
Lucy Crofton	D	129
Madonna Mary	D	130
May	D	131
Squire Arden	D	132
Heart and Cross	D	133
For Love and Life	D	134
House on the Moor	D	135
Ladies' Lindores	M	21
In Trust. 3 vols.	O	78–80
Within the Precincts. 3 vols.	O	81–3
Harry Jocelyn. 3 vols.	O	84–6
He that Will Not, etc. 3 vols.	O	87–9
Greatest Heiress in England. 3 vols.	O	90–2
Beleagured City	O	93
Phœbe June	O	94
Perpetual Curate	O	95
Miss Majoribanks	O	96
Salem Chapel	O	97
Odd Couple	O	99
Hester	P	93
White Ladies	P	39
Royal Edinburgh	H	329
Madam	R	96
It was a Lover and His Lass. 3 vols	S	279–81
Sir Tom. 3 vols.	R	180–2
The Wizard's Son. 3 vols.	R	183–5
Young Musgrave	R	186
Literary History of England. 3 vols.	R	378–80
At His Gates	F	269
The Days of My Life	F	270
Lilliesleaf	F	271
Primrose Path	F	272
The Rector and Doctor's Family	F	273

OLIPHANT, L.

Haifa—Life in Modern Palestine	S	725
Episodes in Life of Adventure	S	726
Land of Gilead	A	169
Altiora Peto	P	1

OLIVE. Mrs. Craik ...	H	63
OLIVER Twist. Dickens	A	79
OLIVER, Pen. All But	S	869
OLIVE Varcoe. E. M. Notley	F	457
O'MEARA, Dr. Napoleon in Exile. 2 vols.	S	150–1
ON the Heights. B. Auerbach. 2 vols.	F	359
ON Both Sides of the Sea	D	81
ON the Susquehanna. W. A. Hammond	S	379
ONE of Them. Lever	L	75
ONE of the 28th Regiment. G. A. Henty	F	264
ONE of the Six Hundred. J. Grant	F	372
ONE of Our Conquerors. G. Meredith	F	578
ONLY a Girl. Mrs. G. L. Ross	S	870
ONLY a Girl. Mrs. Wister	H	96
ONLY a Fiddler. Andersen	H	178
ONLY Sister. (Juvenile.) Mrs. Craik	L	102
ONLY a Word. G. Ebers	R	257
ONLY the Governess. R. N. Carey	F	413
OPENING a Chestnut Burr. E. P. Roe ...	R	106
OPIUM Eater. De Quincy	J	73
OPPERT, Ernest. Corea	K	175
ORANGES and Alligators of Florida. I. D. Hardy	S	191
ORANGE and Green. G. A. Henty	S	802
O'REILLY, H. Fifty Years on the Trail	F	261
OREGON, Commonwealth of. W. Barrows	P	143
OREGON, History of. Gray	C	120
OREGON Trail. Parkman	A	105
ORIENTAL Religions, China. S. Johnson	G	329
ORIENTAL Religions, India. S. Johnson	G	340
ORGANS of Speech. Prof. G. H. Van Meyer	R	315
ORIGIN of Species. Huxley	F	51
ORIGIN of Species. Darwin	F	59
ORIGIN of Civilization. Lubbock	F	72
ORIGIN of the World. Dawson	F	88
ORIGIN of Property in Land. deCoulanges	J	257
ORIGIN of Human Reason. Sir G. Mivart	K	483
ORIGINAL Plays. Gilbert. 2 vols.	P	499
ORIGINAL Belle, An. E. P. Roe	R	108
ORLEY Farm. A. Trollope	A	135
ORTON, James. The Andes and the Amazon	E	107
ORR, Mrs. Sutherland. Life of R. Browning. 2 vols.	K	728–9
OSBORNE, C. J. A Few Pages from Real Life. 2 vols.	O	74–5
OSBORNE. Letters from Dorothy Osborne to Sir W. Temple	S	696

O'Shea, J. A.		
Paris, the Iron-Bound City. 2 vols.	S	550–1
Romantic Spain. 2 vols.	S	552–3
Military Mosaics...	S	757
Leaves from Life of a Special Correspondent. 2 vols.	S	490–1
O. T., a Danish Romance. Andersen	H	180
Other Worlds Than Ours. Proctor	A	91
Other Girls, The. Whitney	J	69
Ottoman Turks, History of. Sir E. Creasy	S	125
Oude, Province of. 3 vols.		R L
Our Mutual Friend	A	80
Our Place Among the Infinities. Proctor	A	92
Our Old Home. Hawthorne	B	94
Our Own Times, History of. McCarthy. 2 vols.	G	134–5
Our Joshua as a Reporter	P	105
Our Business Boys. Clarke	P	112
Our Chancellor, Bismarck. Busch	G	201
Our Christmas in a Palace; Science, etc	G	329
Our Village, 1st and 2nd Series. Miss Mitford	R	231–2
Our Kin Across the Sea. J. C. Frith	S	767
Our Vice-Regal Life in India. Lady Dufferin. 2 vols	K	647–8
Our English. C. S. Hill	K	499
Our Inheritance in the Great Pyramid. C. P. Smyth	K	641
Our Destiny. L. Gronland	J	255
Outlook from the New Standpoint. E. B. Bax	J	256
Outram, Sir James, Life. Goldsmid. 2 vols.	K	147–8
Outing Magazine, from 1887 to 1892	N	19
Over the Teacups. O. W. Holmes	F	436
Over the Rocky Mountains. R. M. Ballantyne. (Juvenile.)	F	488
Ovid's Works Complete. 3 vols	F	156–8
Owen Tudor	F	244
Owl's Nest, The. Mrs. Wister	S	837
Oxford and Cambridge. Rev. F. Arnold	D	104
Oxford, Its Life and Schools. Headman	S	545
Oxford, History of. Freeman and Hunt	K	249
Oyster, The. W. K. Brooks	K	696

P.

Pacard, Dr. A. S. Labrador Coast, etc.	S	999
Pacha of Many Tales. Marryat	D	51
Pacific Coast, Four Years on. Mrs. Bates	M	126

PACIFIC Coast, Scenic Tours on. H. T. Fincke ...	K	640
PACIFIC States of America, History of. Bancroft. 39 vols.	H	260-98
PADDLE and Portage. Steele	J	133
PAIR of Blue Eyes. Hardy	D	31
PAINTER'S Camp, A. Hamerton	G	29
PAINTERS, Memories of Italian. Jameson	H	28
PAINTERS, Modern. Ruskin. 5 vols.	H	187
PALFREY, J. G. History of New England. 4 vols.	K	368
PALGRAVE, W. G.		
Central and Eastern Arabia	C	103
Hermann Agha	S	874
Dutch Guiana	K	645
PALMER, E. H. Haroun Alraschid	K	64 a
PALMERSTON, Lord, Life of. Ashley. 2 vols.	K	100-1
PALMERSTON, Lord, Queen's Prime Minister. Marquis of Lorne	K	724
PALISSY. The Huguenot Potter	L	136
PALESTINE, Historical, etc. W. L. Gage	G	338
PALESTINE, History of. Dr. Kitto	F	169
PALESTINE. Major Conder	K	282
PAMPHLETS and Sketches. Lord Lytton	J	41
PANAMA, Five Years at. Dr. Nelson	K	208
PAPENDIEK, Mrs. Court, etc., of Queen Charlotte. 2 vols.	S	701-2
PARKMAN, Francis.		
The Pioneers of France	A	101
The Jesuits in North America	A	102
Old Regime in Canada	A	100
Conspiracy of Pontiac. 2 vols.	A	103-4
The Oregon Trail	A	105
Count Frontenac and New France	A	106
La Salle and the Discovery of the Great West	A	107
Montcalm and Wolfe. 2 vols.	G	400-1
PARSON'S Daughter. Hook	C	146
PARISIANS. Lord Lytton	B	89
PARIS, The Iron-Bound City. J. O'Shea. 2 vols.	S	550-1
PARIS Sketch Book. Thackeray	E	36
PARIS, Studies of. De Amicis	G	103
PARIS, Notes on. H. A. Taine	M	7
PARIS to Pekin, Over Siberian Snows. Meignan	S	570
PARTISAN, etc. Simms	J	51
PARR, Dr. Samuel, On Whigism. De Quincy	J	77
PARNELL, Sir H. Treatise on Roads	M	108
PARADISE Found. Dr. Warren	R	456
PARLIAMENT, Short History of. Skottowe	S	472

PARLIAMENTARY Government in British Colonies. Todd	S	715
PARSONS, F. World's Best Books	G	447
PASSIONATE Pilgrim, etc. H. James, Jr.	A	68
PAST and Present. T. Carlyle...	B	36
PASSION and Principle. Hook	C	149
PASCOE, C. E. Every Day Life at Eton	J	151
PASTEUR, Louis. Life and Labors	G	440
PASTURES Green. C. Gibbon	R	118
PASSE Rose. C. S. Hardy	S	904
PATIENCE Strong's Outings. Whitney	J	64
PATAGONIA, Across. Lady F. Dixie.....	K	176
PATAGONIANS, At Home with the. G. C. Master	R	445
PATRONAGE, etc. M. Edgeworth. 2 vols.	P	230–1
PATER, W. Appreciations	K	493
PATTON, W. A. Caribbees; Down the Islands	K	651
PAUL Clifford. Lord Lytton	B	76
PAUL Patoff. M. F. Crawford	S	348
PAUL and Christina. A. E. Barr	S	384
PAUL Nugent. H. F. Hetherington	F	310
PAUL Faber. G. Macdonald	C	107
PAUL Goslett's Confession. C. Lever.....	R	250
PAULINE, L. B. Walford	R	161
PAUSANIAS. Lord Lytton	B	80
PAYER, J. New Lands within Arctic Circle. 2 vols	P	125–6
PAYN, W. H. Contributions to Science and Education.....	S	80
PAYNE, E. J. Voyages of Elizabethan Seamen	L	89
PAYN, James.		
At His Mercy	O	173
Best of Husbands	O	174
Bentinck's Tutor	O	175
Confidential Agent	O	176
Country Family	O	177
Cecil's Tryst	O	178
By Proxy	O	179
Fallen Fortunes	O	180
Foster Brothers	O	181
Family Scapegrace	O	182
Found Dead	O	183
High Spirits	O	184
Halves	O	185
Less Black Than We Are Painted	O	186
Lost Sir Massingberd	O	187
Like Father Like Son	O	188

PAYN, James.		
Mirk Abbey	O	189
Marine Residence	O	190
Married Beneath Him	O	191
Not Woo'd but Won	O	192
Perfect Treasure	O	193
Clyffords of Clyffe	O	194
Two Hundred Pounds Reward	O	195
Gwendolin's Harvest	O	196
Under One Roof	O	197
Woman's Vengeance	O	198
What He Cost Her	O	199
Walter's Ward	O	200
The Prince of the Blood	S	831
The Word and the Will	F	571
Canon's Ward	F	274
Carlyon's Year	F	275
For Cash Only	F	276
From Exile	F	277
Glowworm Tales	F	278
A Grape from a Thorn	F	279
Kit	F	280
Holiday Tasks	F	281
Humorous Stories	F	282
Murphy's Master	F	283
Some Private Views	F	284
Talk of the Town	F	285
PEARL of Orr's Island. Stowe	D	93
PEARS, E. Fall of Constantinople	K	188
PEABODY, A. P. Cicero's Tusculam Disputations	S	454
PEARD, F. M. Near Neighbours	F	452
PEEL, Sir Robert. Memoirs. 2 vols	G	233–4
PEEL, Sir Robert. Justin McCarthy	K	721
PEEL, Sir Robert. J. R. Thursfield	S	670
PEEL, Sir Robert, Life. C. S. Parker	K	747
PEERAGE and Baronetage. Sir E. Burke		R L
PEG Woffington. Reade	E	80
PEKIN and Pekinese. Dr. Rennie. 2 vols.	G	500–1
PELHAM. Lord Lytton	B	79
PENINSULAR War, History of. Napier. 6 vols	S	522–7
PENN, Guillaume. Discourses, etc., in French	D	155
PENN, William. No Cross no Crown	E	116
PENN, William. Travels in Germany in 1677	E	135

PENN, William, History of. W. H. Dixon	M	25
PENDENNIS. Thackeray	E	31
PENNOT, P. Achsah...	P	32
PENNINGTON, Isaac, Life	E	122
PENNILESS Girl. Mrs. Wister	G	473
PENCIL and Pallette. Kempt...	J	105
PENANCE of John Logan. W. Black	F	340
PENDLETON, L.		
Boys in Georgian Swamp...	K	638
In the Wire Grass	F	563
PENDLETON, E. Virginian Inheritance	F	607
PEPACTON. J. Burroughs	S	946
PEPYS, Samuel, Diary of. 4 vols.	E	204–7
PEPYS, Samuel, and the World he Lived In	E	208
PERCIVAL Keene. Marryat ...	D	54
PERPETUAL Curate, The. Mrs. Oliphant	O	95
PERRANCE, J. L. C. Bastonnais	P	38
PERILOUS Secret. C. Reade ...	P	67
PERTHES, F., Life and Times of	G	346
PERCY'S Reliques. 2 vols.	P	507
PERSIA, Land of Lion and the Sun. C. J. Willis	K	180
PERSIA, Six Months in. Stack. 2 vols.	J	20–1
PERSIA. W. S. W. Vaux	F	7
PERSIA, Modern. E. J. Wills...	K	643
PERSIA, Story of. S. W. G. Benjamin ...	H	223
PERSIA and the Persians. S. W. G. Benjamin	K	650
PERSIA and Kurdistan, Journeys in. Mrs. Bishop (I. Bird). 2 vols.	T	7
PERRY, G. S. English Literature in 18th Century	G	72
PERICLES. E. Abbott	K	563
PERLEY, Moses. Fisheries of New Brunswick ...	S	995
PERIODICALS, List of.		
Amateur Workman, E., 1882-92	N	500
American Journal of Science, A., 1883-84. 3 vols.	N	4
Argosy, E., 1883-92	N	90
Atlantic, A., 1883-92	N	50
Blackwood's Edinburgh Magazine, 1883-92 ...	N	170
Boy's Own Annual, E., 1883-92	N	120
Cassell's Art Magazine, E., 1883-92		R L
Cassell's Family Magazine, E., 1883-92	N	150
Century, The, A., 1883-92	N	30
Chambers' Journal, E., 1883-92	N	190
Christian Examiner, A., 1862-65. 4 vols.	N	7
Contemporary Review, E., 1882-92	N	260

PERIODICALS, List of.

Cornhill, E., 1883-92	N	80
Domestic Magazine, E. 1 vol.	N	9
Dominion Illustrated Monthly, C.		R L
Edinburgh Review, 1882–92	N	290
Educational Review, C., 1889-92		R L
Eclectic Magazine, A., 1872, 1884, 1889	N	11
Family Herald, The, E., 1883-92	N	180
Fortnightly Review, E., 1883-92	N	250
Forum, The, A., 1890-92	N	15
Frank Leslie's Ladies' Magazine, A., 1865		R L
Franklin Institute, Journal of the, A., 1883, 1887. 8 vols.	N	3
Gazette — St. John Evening Paper		R L
Girl's Own Annual, E., 1883-92	N	130
Globe — St. John Evening Paper		R L
Grip (Canadian Punch), 1889–92		R L
Harper's Monthly Magazine, A., 1883, 1892	N	18
Harper's Bazar		R L
Industrial Self-Instructor for Workmen, 5 vols.	N	1
Illustrated English Magazine, 1883–92	N	210
Literary World, E., 1883-92	N	2
Littell's Living Age, A., 1879-90	N	800
London Society, 1883-92	N	60
Longman's Magazine, E., 1883-92	N	40
Macmillan's Magazine, E., 1883-92	N	160
Magazine of American History, 1891	N	3
National Review, The, C. Vol. 1887	N	600
New Review, The, E., 1889-92	N	12
Nineteenth Century, The, 1883-92	N	280
North American Review, 1883-92	N	70
Outing, A., 1887-92	N	19
Popular Science Monthly, A., 1883-92	N	110
Public Opinion (English Paper)		R L
Punch, or The London Charivari, E., 1883-92	N	200
Quarterly Review, The, E., 1884, 1892	N	290
Quarterly, The British, Review, 1884, 1886. 5 vols.	N	5
Review of Reviews, 1891-2	N	16
Scribner's Monthly Magazine, A., 1889-92	N	13
Scientific American and Supplement, 1883-92		R L
Scientific Canadian, 1883-92	N	142
St. Nicholas (Magazine for Boys and Girls), A., 1884-92	N	220
Sunday at Home, E., 1885	N	10
Sun — St. John Morning Paper		R L

PERIODICALS, List of,		
Telegraph — St. John Morning Paper		R L
Tiffany's Monthly. Vols. 3 and 4	N	6
Westminster Review, 1884-92	N	240
Woman's Journal (Weekly Paper)		R L
Work — For Workmen, Professional and Amateur, 1890-1	N	14
PERCIVAL, W. S. The Land of the Dragon (China)	K	222
PESSIMISM. J. Sully	K	705
PETER Simple. Marryat	D	44
PETERS, Rev. S. History of Connecticut	H	201
PETER The Great, Life of. E. Schuyler. 2 vols.	K	624–5
PETER Ibbetson. G. Du Maurier	F	611
PETTIBONE Manse. M. Sidney	P	24
PEVERIL of the Peak. Sir W. Scott	S	439
PFEIFFER, E. Flying Leaves from East and West	S	187
PHANTOM Rickshaw. Kipling	F	295 a
PHANTOM Ship. Marryat	D	53
PHAROAHS, Fellahs and Explorers. A. Edwards	K	783
PHANTASTES; a Fairie Romance for Men and Women. Macdonald	H	134
PHŒNICIA. G. Rawlinson	H	224
PHŒBE Junior. Mrs. Oliphant	O	94
PHEMIE Kellar. Mrs. Riddell	R	14
PHELPS, Elizabeth Stuart.		
Trotty's Wedding Tour. (Juvenile.)	P	82
Trotty Book, The. (Juvenile.)	P	83
Poetic Studies	P	508
What to Wear	P	110
Beyond the Gates	P	181
Dr. Zay	P	182
Friends — A Duet	P	183
Gates Ajar	P	184
Hedged In	P	185
Men, Women and Ghosts	P	186
Silent Partner	P	187
Story of Avis	P	188
Sealed Orders	P	189
Gates Between	S	334
Fourteen to One	F	581
Come Forth. (Ward and Phelps.)	F	302
Master of the Magicians. (Ward and Phelps.)	F	303
PHINEAS Redux. Trollope	A	126
PHINEAS Finn. Trollope	A	128
PHIPPS, Joseph. On Man	E	136

PHILIP, etc. Thackeray	E	33
PHILIPS, Wendell. Speeches, etc.	G	231
PHILIPS, Wendell, Life of. C. Martyn	K	513
PHILIPS, W. British Discomycetes	K	426
PHILIP, A. Function of Labor in Production of Wealth	K	501
PHILIPS, C. Curran and His Contemporaries	J	154
PHILIPPINES, Trade in the. F. Jagor	K	177
PHILOSOPHY, Outlines of Cosmic. Fiske. 2 vols.	G	45-6
PHILOSOPHY of Handwriting. De Salamanca	J	104
PHILOSOPHY of History. Schlegel	K	38
PHILOSOPHY of Life. Schlegel	K	39
PHILOSOPHY. Sir W. Hamilton	M	109
PHILOSOPHY of Sir W. Hamilton. J. S. Mill	G	255
PHILOSOPHY of Comte (Positive). J. S. Mill	G	258
PHILOSOPHY of Style. H. Spencer	E	184
PHILOSOPHY, Elements of. Hill	E	104
PHILOSOPHERS Time George III., Lives of. Brougham	R	394
PHONOGRAPHY, Hand-book of. Graham	O	237
PHRA, The Phœnician. E. Lester Arnold	F	586
PHYSICIAN'S Problems. Elam	A	16
PHYSIOGRAPHY. Huxley	F	54
PHYSICAL Basis of Mind. G. H. Lewes	G	358
PHYSICAL Expression. F. Warner	R	309
PHYSICS and Politics. W. Bagehot	R	310
PHYSIOLOGY and Expression. P. Mantegazza	K	464
PICKWICK Papers. Dickens	A	82
PICTURES of Travel. H. C. Anderson	H	177
PICTON, J. A. Cromwell, the Man and His Mission	G	124
PICKED Up in the Streets. Mrs. Wister	S	861
PIETY Promoted. Society of Friends. 4 vols	E	127-30
PIERREPONT, E. Fifth Avenue to Alaska	P	135
PILOT Fortune. M. C. L. Reeves	G	477
PILOT and Red Rover. Cooper	B	52
PILGRIM'S Sorrows. Queen Elizabeth of Roumania	P	100
PILLARS of the House. C. Yonge. 2 vols	R	151-2
PINTO, Major. How I Crossed Africa. 2 vols	K	158-9
PIN Money. W. Carleton	R	178
PIONEERS, The. R. M. Ballantyne. (Juvenile)	P	489
PIOZZI, Mrs., Autobiography of. 2 vols	S	157-8
PIRATE, The. Sir W. Scott	S	440
PIUS IX., Life of. Bernard O'Reilly	A	177
PIZARRO, Adventures, etc. Towle	P	76
PIZARRO, Life of. Sir A. Helps	G	240

PLAIN Talks. Holland	D	66
PLAIN Speaking. Mrs. Craik	H	61
PLAIN Tales from the Hills. Kipling	F	295
PLATO, Dialogues of. Jowett. 4 vols	K	296–9
PLANTAGENETS, Early. W. Stubbs	F	27
PLANETARY and Stellar Worlds. O. M. Mitchell	S	69
PLANETARY and Stellar Worlds. John E. Gore	S	753
PLAYS, Famous. J. S. Molloy	S	331
PLAY or Pay. H. Smart	S	419
PLAY Days. S. O. Jewett	P	470
PLAYFAIR, Sir L. Subjects of Social Welfare	K	447
PLAYING with Fire. J. Grant	F	373
PLANT Hunters. M. Reid	F	501
PLEASURES of Life. Lubbock. 2 vols	S	450
PLINY'S Letters	F	159
PLOUGHMAN'S Pictures. Spurgeon	A	17
PLUTARCH'S Lives. 4 vols	G	264–7
POACHER, The. Marryat	D	52
POE, Edgar A.		
Poems, Essays, etc.	A	151
Autography and Other Miscellanies	A	152
Tales, etc.	A	153–4
Life of Poe. G. E. Woodbury	G	425
Life of E. A. Poe. W. F. Gill	G	347
POETS and Novelists. G. B. Smith	K	422
POETS, Lives of. Dr. Johnson. 3 vols	O	233–5
POETS Bazaar. H. C. Andersen	H	181
POET at the Breakfast Table. O. W. Holmes	F	104
POETESSES of Scotland. Tytler. 2 vols.	P	113–14
POETICAL Quotations from Chaucer to Tennyson		R L

POETRY.

POETRY.		
Akenside and Beattie. Poems	P	447
Aldrich, T. B. Poems	P	458
Arnold, Sir Edwin.		
Poems of Sir E. Arnold. 2 vols.	P	300
Light of Asia	P	394
Light of the World	P	478
Austen, Alfred. English Lyrics	P	461
Barham. Ingoldsby's Legends	P	325
Blake, Mary E. Poems	P	433
Book of Ballads. Ben Gaultier	P	365

POETRY.

Bryant, W. C. Poems	P	301
Browning, Elizabeth Barret.		
Miscellaneous Poems 4 vols	P	366–9
Aurora Leigh	P	370
Browning, Robert.		
Agamemnon, Dramatic Lyrics, etc.	P	381
Asolando	P	441
Balaustion, and other Poems	P	382
Dramas	P	383
Dramatis Personæ	P	384
Fifine at the Fair, etc.	P	385
The Ring and the Book	P	386
Burns, Robert. Poems	P	302
Bunyan	P	303
Butler, Samuel. Poems	P	448
Byron, Lord. Poetical Works	P	430
Calvert, G. H. Arnold and Andre. Drama	P	435
Campbell and Falconer. Poems	P	449
Camoens, L. De. The Lusiad	P	305
Chaucer, Geoffry. Poetical Works. 3 vols.	P	402–4
Chatterton, T. Poems	P	450
Churchill, Parnell and Ticknell. Poems. 2 vols.	P	451–2
Classic Poets — Their Lives and Times, etc. W. T. Dobson	P	495
Clough, Arthur Hugh. Poems	P	429
Coleridge, S. T. Poetical and Dramatical Works	P	494
Coleridge and Keats. Poetical and Dramatical Works. 2 vols.	P	453–4
Cook, Eliza. Poetical Works	P	304
Cowper, William. Poetical Works. 2 vols.	P	410–11
Crabbe, Rev. Geo. Life and Poetical Works	P	387
Dante, A. Poetical Works	P	307
Craik, Mrs. (Mulock). Poems New and Old	P	334
Eaton, A. W. Acadian Legends and Lyrics	P	462
Echoes from Oxford Magazines	P	465
Eliot, George.		
Poems	P	308
Jubal and other Poems	P	468
Spanish Gipsy	P	469
Emerson. Poems	P	503
English Poets, Study of. T. Humphry Ward.		
Vol. 1. Chaucer to Donne	P	486
2. Ben Johnson to Dryden	P	487
3. Addison to Blake	P	488
4. Wordsworth to Sidney Dobell	P	489

POETRY.

Famous Poems by Famous Authors...	P	312
Favorite Poems by Famous Authors	P	311
Female Poets, British	P	309
Fugitive Poetry, 1600 to 1868	P	310
Gay, John. Poetical Works	P	455
Gaudier, Dr. Prince Pedro	P	460
Goethe, Poems of	P	313
Goldsmith, Oliver. Poetical Works	P	314
Gray, Thomas. Poetical Works	P	379
Hallam, A. H. Remains in Verse and Prose	P	496
Half Hours with the Poets	P	322
Hamilton, P. S. Feast of St. Anne	P	474
Harrison, S. Frances. Pine Rose and Fleur de Lis	P	475
Hathaway, B.		
Art Life and other Poems	P	482
League of the Iroquois	P	477
Heber, Reginald. Poetical Works	P	320
Hemans, Mrs. Poetical Works	P	321
Herbert, George. Poetical Works	P	315
Herrick, Robert. Poetical Works	P	456
Holland, J. G.		
Bitter Sweet	P	436
Kathrina	P	437
Mistress of the Manse	P	438
Puritan's Guest	P	439
Holmes, O. W. Poetical Works	P	505
Homer, Iliad of. Earl Derby. 2 vols.	P	318
Homer, Iliad, etc. A. Pope. 2 vols.	P	319
Houghton, George. Niagara and other Poems	P	480
Hugo, Victor. Poetical Works	P	317
Hood, Thomas. Poetical Works	P	316
In Cap and Gown—Cambridge Wit	P	472
Ingelow, Jean. Poetical Works	P	323
Irish Humourous Poems	P	324
Irish Odes and other Poems. Aubrey deVere	P	432
Keats, John. Poetical Works	P	326
Keble, John. Poetical Works	P	327
Kingsley, Charles. Poetical Works	P	328
Kipling, R. Departmental Ditties	P	483
Language of Flowers	P	320
Laurel and the Lyre. Fugitive Poetry	P	332
Leckey, W. E. H. Poems	P	484

POETRY.

Legendary Ballads of England and Scotland	P	329
Lighthall, W. D. Songs of the Great Dominion	P	440
Lowell, J. R. Poetical Works	P	502
Longfellow, H. W. Poetical Works	P	331
Lyrics of Ancient Palestine	P	473
Mackay, Charles. Interludes and Undertones	P	419
Meredith, George. Ballads and Poems	P	420
Meredith, Owen. Poetical Works	P	338
Milton, John. Poetical Works	P	335
Milton, John. Paradise Lost	P	336
Montgomery, James. Poetical Works. 2 vols.	P	412-13
Moore, T. Lalla Rookh	P	434
Moore, T. Poetical Works	P	337
Motherwell, William. Poetical Works	P	333
Morris, Lewis.		
The Epic of Hades	P	396
Gwin	P	397
Songs of Two Worlds	P	398
Morris, William.		
The Earthly Paradise. 3 vols.	P	356-8
The Lovers of Gudrun	P	359
Love is Enough	P	360
Life and Death of Jason	P	361
Story of Sigurd, the Volsung	P	362
The Æneid of Virgil	P	363
The Defence of Guenevere, etc	P	364
Murdoch, Wm. Poems and Songs	P	481
Petrarch. Poems	P	339
Phelps, Elizabeth S. Poetic Studies	P	508
Poets of America. G. B. Cheever	P	340
Pope, Alex. Poetical Works	P	341
Poe, Edgar A. Poetical Works	P	342
Pollock, R. Course of Time	P	399
Poems of the Sabbath and Seasons	P	479
Poetry of the Anti-Jacobin	P	467
Praed, W. M. Poems. 2 vols	P	400-1
Poetical Ingenuities. Dobson	P	498
Racine's Dramatic Works. 2 vols	P	470-1
Rosslyn, Earl of. Sonnets and Poems	P	463
Rogers, Samuel. Poetical Works	P	343
Rossetti, Dante G. Poetical Works	P	344
Ruskin, Old Water Wheel, etc	P	511
Saxe, John G. Poetical Works	P	380

POETRY.

Schiller. Poems	P	349
Scott, Sir W. Poetical Works	P	421
Scott, Sir W. Lady of the Lake	P	345
Scottish Humorous Poetry	P	346
Sladen, D. B. W. Australian Poets	P	464
Skeat, Wilfred. Song of the Exile	P	476
Shakespeare's Plays, etc., edited by A. J. Valpy.		
Vol. 1 Life of; and Tempest, Merry Wives of Windsor, Measure for Measure, etc	P	371
" 2 Merchant of Venice, Midsummer Night's Dream, Love's Labor Lost, Twelfth Night, As You Like It	P	372
" 3 Taming the Shrew, Winter's Tale, Macbeth, King John	P	373
" 4 Henry IV. and Henry V.	P	374
" 5 Henry VI., Richard III. and Henry VIII.	P	375
" 6 Troilus and Cressida, Pericles, Julius Cæsar	P	376
" 7 Anthony and Cleopatra, King Lear, Romeo and Juliet, and Cymbeline	P	377
" 8 Hamlet, Othello, etc.	P	378
Shelley, P. B. Poetical Works	P	350
Songs for the Household	P	348
Spenser, Edmund. Poetical Works. 3 vols.	P	407–9
Swinburne, A. C. Poetical Works. 7 vols.	P	422–8
Swinburne, A. C. Poems and Ballads	P	347
Taylor, Sir Henry.		
Critical Essays on Poetry	P	388
Edwin the Fair, etc.	P	389
Philip Van Artevelde	P	391
The Virgin Widow, etc	P	392
Taylor, Tom. Historical Dramas	P	466
Tennyson, Lord. Poetical Works	P	352
Tennyson, Lord. Demeter and other Poems	P	442
Thompson, James. Poetical Works	P	415
Tupper, M. F. Proverbial Philosophy	P	351
White, Henry Kirke. Poems	P	395
White, Rev. L. B. Sacred Poetry of the Olden Time	P	485
Whitney, Mrs. A. B. T. Mother Goose for Grown Folks	P	504
Whittier, J. G. Poetical Works. 4 vols.	P	443–6
Willis, N. P. Poems	P	353
Wordsworth, Wm. Poetical Works	P	354
Wyatt, T. and Earl Surrey. Poems	P	457
Young, Edward. Poetical Works	P	414

	POGANUC People. B. Stowe.....	R	260
349	POLISH Jew, The. Erckman-Chatrain	R	131
421	POLE to Pole, From. G. Staples	S	304
345	POLAR Reconnaissances; Voyage Isbjorn. Markham	S	571
346	POLLOCK, Sir F., Personal Reminiscences of. 2 vols.	S	694–5
464	POLLOCK, Sir G. Macready's Reminiscences. 2 vols.	K	609–10
476	POLITICAL History of Recent Times. Muller.....	G	86
	POLITICAL Notes. G. E. Fenety	G	182
	POLITICAL Economy, Elements of. Laughlan.....	S	469
371	POLITICAL Economy. J. S. Mill	S	594
	POLITICAL Justice (Godwin's). H. S. Salt	J	258
	POLITICAL Americanisms. C. L. Norton	K	700
372	POLITICS, Science of. Prof. S. Amos.....	R	308
	POLITICS and Letters. Escott	S	502
373	POMPEII, History, etc. J. H. Dyer	E	195
374	POOR Miss Finch. W. Collins	R	142
375	POPULAR Government. Sir H. S. Maine	S	98
376	POPULAR Science Monthly, from 1883 to 1892.....	N	110
	PORTER, Noah. Books and Reading.....	J	157
377	PORTRAIT, The. Mrs. Riddell	P	36
378	PORTRAIT of a Lady. H. James, Jr. 3 vols	P	59–61
350	PORTER, Miss. Scottish Chiefs	F	292
348	PORTUGAL, Old and New. O. Crawford	K	633
407–9	PORTUGAL, History of. H. M. Stephens	H	310
422–8	POSTE, E. Aristotle on Constitution of Athens ...	K	776
347	POSNETT, H. M. Comparative Literature	K	427
	POULTON, E. B. The Colours of Animals	K	456
388	POWER of Movement in Plants. Darwin	F	67
389	PRAYER Book, Fac-simile Black Letter, annexed to Act of Uniformity, 1662		
391		R L	
392	PRAIRIE and Forest. P. Gilmore	K	206
466	PRAIRIE and the Spy. Cooper	B	53
352	PREVENTION Better than Cure. Ellis	L	29
442	PRECAUTION and the Ways of the Hour. Cooper	B	55
415	PRETTY Sister of José. Mrs. Burnett ...	S	858
351	PRETENDERS, Memoirs of the. J. H. Jessee	E	226
395	PREADAMITES. D. A. Winchell	E	172
485	PRESIDENT'S Daughter. F. Bremer	E	201
504	PRE-HISTORIC Nations. J. D. Baldwin	K	355
443–6	PRE-HISTORIC America. Marquis Nadaillac	S	106
353	PRE-HISTORIC Times. Sir J. Lubbock...	F	73
354	PRESCOTT, G. B. The Electric Telephone	K	484
457			
414			

PRESCOTT, W. H.

History and Conquest of Peru. 3 vols.	E	16–18
History and Conquest of Mexico. 3 vols.	E	19–21
History of Phillip II. 3 vols.	E	22–4
Critical and Historical Essays	E	25
History Reign of Charles V. 2 vols.	E	26–7
Ferdinand and Isabella. 3 vols.	M	175–7
PRIDE and Prejudice. J. Austen	A	121
PRINCE, E. D. Round the World	P	3
PRIMITIVE Manners and Customs. J. A. Farrar	M	199
PRIMITIVE Folk. Elie Reclus	K	471
PRIMROSE Path. Mrs. Oliphant	F	271
PRIME Ministers of Queen Victoria. G. B. Smith	S	515
PRIME Minister, The. Trollope	A	134
PRINCESS of Thule. W. Black	C	77
PRINCESS and Goblin. MacDonald. (Juvenile.)	D	62
PRINCESS Charlotte. Lady Weigall	L	87
PRINCESS Alice; Sketches and Letters	G	219
PRINCESS CASAMASSIMA. Henry James	S	328
PRINCE Consort, Early Years of. Hon. C. Grey	H	147
PRINCE Consort, Life of. T. Martin. 5 vols	H	148–2
PRINCE and the Pauper. Twain	O	112
PRINCE Pedro. Dr. Garnier	P	460
PRINCE Maskiloff. Roy Tellett	S	871
PRINCE Fortunatus. W. Black	S	882
PRINCIPLES of State Interference. D. G. Ritchie	J	261
PROFESSOR, The. C. Bronte	B	64
PROFESSOR at the Breakfast Table. Holmes	F	100
PROFESSOR Conant. Huntingdon	G	227
PROCTOR, E. D. Russian Journey	K	627
PROCTOR, Richard A.		
Myths and Marvels of Astronomy	A	89
Pleasant Ways of Science	A	90
Other Worlds Than Ours	A	91
Our Place Among Infinities	A	92
The Poetry of Astronomy	A	93
Transits of Venus	A	94
Rough Ways Made Smooth	A	95
Science Byways	A	96
Light Science for Leisure Hours	A	97
The Moon	A	98
The Expanse of Heaven	A	99
Mysteries of Time and Space	M	22
Chance and Luck	S	458

PROPHECIES, On the. A. Keith	F	168
PROGRESS of Divine Revelation. Stoughton	D	109
PROGRESS and Poverty. Henry George	M	3
POVERTY and Progress. Mallock	P	153
PROTESTANTISM and other Essays. De Quincy	J	79
PROTESTANT Revolution. F. Seebohm	F	23
PROUT, Father, Works of	G	251
PROPHET of Great Smoky Mountain. E. Craddock	S	256
PROVERBS, Hand-book of	E	221
PROVERBS, Polyglot of Foreign	E	222
PROBATION. Jessie Fothergill	F	422
PROMOTION of General Happiness. MacMillan	J	260
PROSE Quotations from Socrates to Macaulay. Allibone	R L	
PROBLEMS of Greater Britain. Sir C. Dilke	K	687
PRUSSIA, History of. J. S. C. Abbott	C	183
PRUDENCE Palfrey. T. B. Aldrich	S	920
PSYCHOLOGY, Principles of. H. Spencer. 2 vols.	G	52–3
PUNCH, from 1883 to 1892. 10 vols.	N	200
PURITAN Revolution. S. R. Gairdner	F	21
PUT Yourself in His Place. C. Reade	E	81
PURSE and Conscience. H. M. Thompson	J	259
PYM, Cromwell and Pitt. Goldwin Smith	S	127
PYRENEES to Pillars of Hercules. H. Day	M	23
PYRENEES, The. Ellis	L	28
PYCROFT, J. Oxford Memories. 2 vols.	S	578–9
PYROLOGY on Fire Chemistry. W. H. Ross	K	488

Q.

QUACKENBOS, G. B. Natural Philosophy	E	251
QUAKERS, History of. Trench	E	124
QUAKERS, Rise of	E	126
QUAKERS in Seventeenth Century. C. Evans	B	164
QUAKERS' Exposition, etc. C. Evans	E	138
QUAKERS; Barclay's Apology	B	163
QUARTERLY Sketches. Lord Lytton	J	42
QUADROON, The. M. Reid	O	212
QUEEN of Hearts. W. Collins	C	64
QUEEN's Maries. Melville	C	129
QUEENS of Society. Wharton. 2 vols.	K	27–8
QUEEN of the Seas. Armstrong	L	42
QUEEN's Body-Guard. Vandegrift	P	87

QUEENS of England, Lives of. Strickland. 6 vols.	L	33–8
QUEENS of Scotland, Lives of. Strickland. 8 vols.	S	613–20
QUEEN Victoria, Life of. G. B. Smith...	S	514
QUEEN Victoria, More Leaves from Journal, etc...	G	218
QUEEN Victoria, Reign of. (50 Years Progress.) 2 vols...	S	504–5
QUEEN Victoria, Prime Ministers of. G. B. Smith	S	515
QUEEN Victoria's Prime Ministers Series.		
W. E. Gladstone. G. W. E. Russell	K	689
Earl of Beaconsfield. J. A. Froude	K	503
Viscount Melbourne. H. Dunckley	K	721
Sir Robert Peel. J. McCarthy	K	722
Marquis of Salisbury. H. D. Traill	K	723
Viscount Palmerston. Marquis of Lorne	K	724
Earl of Derby. G. Sainstbury	K	725
Earl Russell. S. J. Reid	K	726
Earl of Aberdeen. Sir Arthur Gordon	K	727
QUEEN Elizabeth of Roumania. Pilgrim Sorrows	P	100
QUEEN Mab. J. Kavanagh.....	G	377
QUEEN of the Meadow. C. Gibbon	R	119
QUEEN Charlotte, Court and Life of. Mrs. Papendiek. 2 vols	S	701–2
QUEEN'S Highway; Ocean to Ocean. Cumberland	S	572
QUEEN of Sheba. T. B. Aldrich	S	921
QUEENSLAND, Bush Life in. A. C. Grant. 2 vols.	R	430–1
QUEENIE'S Whim. R. N. Carey	F	414
QUEECHY. Warner	S	393
QUICKSANDS. Mrs. Wister	P	94
QUITS. Tautphœus	O	101
QUENTIN Durward. Scott	S	441
QUINTESSENCE of Socialism. D. A. Shaffle	J	262
QUOTATIONS, Prose and Poetry Allibone. 2 vols.		R L

R.

RAB and His Friends. Dr. Brown	L	108
RACE for a Wife. H. Smart	S	420
RACES of Man. Oscar Peschel	E	176
RACHEL. Mrs. A. Kennard	S	134
RACHEL Ray. A. Trollope.....	A	132
RADICAL Problems. C. A. Bartol	G	362
RAE, W. Fraser.		
Columbia and Canada	S	1,009
Newfoundland to Manitoba	S	1,008
Westward by Rail	J	147

RAE, George. Country Banker	S	456
RAE, E.		
Land of the North Wind	O	45
Country of the Moors	O	129
White Sea Peninsula	P	129
RAFFLES, Sir Stamford, Life of. 2 vols.	K	337–8
RAGNAROK; Age of Fire and Gravel. Donnelly	J	145
RAILWAYS in India	F	115
RAILWAYS in England. W. M. Ackworth	K	482
RAILWAY, The American. T. M. Cooley	K	382
RALPH, the Heir. A. Trollope	A	142
RALPH Darnell. M. Taylor	B	169
RALPH Wilton's Weird. Mrs. Alexander	O	69
RALEIGH, Sir Walter. C. Kingsley	M	139
RALEIGH, Sir Walter. E. Gosse	S	147
RAMSEY, Dean. Scottish Life and Character	G	439
RAMBLER, The. Dr. Johnson	P	228–30
RANDOLPH, John, Life of. Adams	J	19
RASSELAS. Dr. Johnson	O	227
RATIONALISM in Europe. Lecky. 2 vols.	A	11–12
RAWLINSON, George.		
Four Great American Monarchies. 3 vols.	A	166
Religions of Ancient World	G	125
Seventh Great Oriental Monarchy. 2 vols.	G	147
Sixth Oriental Monarchy	G	149
History of Ancient Egypt. 2 vols.	G	150
READ, Henry.		
Lectures on English History	B	65
Lectures on English Literature	B	66
READE, Charles.		
Memoirs of Charles Reade. C. L. Reade, Jr	S	480
Christie Johnston	E	72
Cloister and the Hearth	E	73
Double Marriage, or White Lies	E	74
Foul Play	E	75
Griffith Gaunt	E	76
Hard Cash	E	77
Never Too Late to Mend	E	78
Love Me Little, Love Me Long	E	79
Peg Woffington	E	80
Put Yourself in His Place	E	81
Simpleton, A	E	82
Terrible Temptation	E	83

READE, Charles.		
Wandering Heir	F	183
Woman Hater, A	F	184
Good Stories	G	475
The Jilt	R	269
Perilous Secret	P	67
The Course of True Love	F	533
Readiana	F	534
Single Heart and Double Face	F	535
Thief's Autobiography	F	536
READ, D. R. Lives of Judges Upper Canada	S	974
REED, Sir E. J. Japan, etc. 2 vols	K	162–3
REID, Captain Mayne.		
Afloat in the Forest	O	201
Boy Slaves	O	202
Cliff Climbers	O	203
Fatal Cord	O	204
Giraffe Hunters	O	205
Guerilla Chief and other Tales	O	206
Hunter's Feast	O	207
Headless Horseman	O	208
Lost Leonore	O	209
Ocean Waifs	O	210
Scalp Hunters	O	211
The Quadroon	O	212
The Maroon	O	213
The Half-Blood	O	214
Tiger Hunters	O	215
The Wood Rangers	O	216
White Chief	O	217
White Squaw	O	218
White Gauntlet	O	219
Wild Huntress	O	220
Boy Hunters	F	496
Boy Tar	F	497
Bush Boys	F	498
Desert Home	F	499
Forest Exiles	F	500
Plant Hunters	F	501
Rifle Rangers	F	502
Ran Away to Sea	F	503
Young Yägers	F	504
Young Voyagers	F	505
Life Capt. Mayne Reid. Eliza Reid	K	509

	REID, T. Wemyss.			
183	Life of Lord Houghton. 2 vols.....	K	684–5
184	Life of Hon. W. E. Forster. 2 vols.	K	325–6
475	REAL Folks. Mrs. Whitney.....	J	68
269	REALWAH. Sir A. Helps	F	78
67	READY Money Mortiboy. Besant and Rice	K	69
533	REATA. E. D. Gerard	R	259
534	REBEL's Recollections. G. C. Eggleston	G	383
535	REBER, D. F. Von. History of Ancient Art	M	13
536	RECALLED to Life. Grant Allen	F	547
974	RECTOR and the Doctor's Family. Mrs. Oliphant	F	273
162–3	RECORD of a Girlhood. Kemble. 3 vols	L	30–2
	RECORDS of Five Years. Greenwood	P	37
201	RECORDS of the Past. A. H. Sayce	K	420
202	RECREATIONS of a Literary Man. Fitzgerald. 2 vols.....	P	64–5
203	RECOLLECTIONS of a Literary Life. Mitford.....	J	146
204	RECOLLECTIONS of Shelley and Byron. Trelawney	L	144
205	RECHA. D. Gerard	F	339
206	RECAMIER. Madame, and Her Friends	B	111
207	RECAMIER's, Madame, Memoirs	B	116
208	RED Ruin. A. N. Homer	S	878
209	RED Cloud. Col. Butler	J	123
210	RED Spider. B. Gould	F	390
211	RED Gauntlet. Scott	S	442
212	REEVES, Sims, Life of	K	311
213	REFORMATION, History of the Great. D'Aubigne	A	148
214	REIN, J.		
215	Travels and Researches in Japan.....	S	716
216	Industries of Japan	K	383
217	REIGN of Terror. G. A. Henty	S	369
218	REINDEER, Dogs and Snowshoes. Busch	J	156
219	RELIGIONS, Oriental; China. S. Johnson	G	339
220	RELIGIONS, Oriental; India. S. Johnson	G	340
496	RELIGIONS of Ancient World. Rawlinson	G	125
497	RELIGION and Science. Prof. J. W. Draper	R	312
498	RELIGION and Socialism. E. B. Bax.....	J	263
499	RELIGION, Three Essays on. J. S. Mill	G	257
500	REMINISCENCES of Court Life. Lady Blomfield. 2 vols	G	170–1
501	REMARKABLE Voyages and Travels	G	510
502	REMUSAT, Madame, Memoirs of. 2 vols	K	133–4
503	REMAINS of Lost Empires. P. S. W. Myers	K	228
504	RENT in a Cloud	L	77
505	RENNIE, Dr. Pekin and the Pekinese	G	500–1
509			

RENNIE, James. Insect Architecture	E	235
RENAN, E. Recollections of My Youth	S	303
REPRESENTATIVE Men. Emerson	E	64
REPRESENTATIVE Government. J. S. Mill	M	134
REPRESENTATIVE Government. M. Guizot	R	360
REPTILES and Birds. Figuier	J	91
REPROACH of Annesley. Maxwell Grey	F	551
REVERIES of a Bachelor. Mitchell	L	132
RETURN of the Native. Hardy	D	32
REVIEW of Reviews, 1890–92	N	16
REVIEW, National. Vol. for 1887	N	600
RHETORICAL and Literary Addresses. Lord Brougham	R	396
RHODA Fleming. G. Meredith	S	245
RIBOT, Prof. Heredity	K	480
RIENZI. Lord Lytton	B	83
RICE, Lewis. Mysore and Coorg. 3 vols		R L
RICHARDSON, Sir J. Arctic Searching Expedition	S	972
RICHARDSON, C. F. American Literature. 2 vols	K	424–5
RICHARDS, W. Her Majesty's Army. 6 vols		R L
RICHARD Cable. B. Gould	F	391
RICHARD Cœur de Lion. G. P. R. James. 2 vols	R	386–7
RICHARD Feveril. G. Meredith	S	244
RIDDELL, A. G. The Portrait	P	36
RIDDELL, Mrs. J. H.		
Above Suspicion	R	1
Austen Friars	R	2
City and Suburb	R	3
Earl's Promise.....	R	4
Far Above Rubies	R	5
Frank Sinclair's Wife	R	6
George Geith	R	7
Home, Sweet Home	R	8
Joy After Sorrow	R	9
Life's Assize	R	10
Maxwell Drewitt	R	11
Montgomery Estate	R	12
My First and Last Love	R	13
Phemie Kellar	R	14
Race for Wealth	R	15
Rich Husband	R	16
Ruling Passion	R	17
Too Much Alone	R	18
World in the Church	R	19

235
303
64
134
360
91
551
132
32
16
600
396
245
480
83
R L
972
24-5
R L
391
86-7
244
36

1
2
3
4
5
6
7
8
9
10
11
12
13
14
15
16
17
18
19

RIDDELL, Mrs. J. H.		
Berna Boyle. 3 vols	S	285-7
Daisies and Buttercups. 3 vols	R	205-7
Mystery in Palace Gardens. 3 vols	R	208-10
Weird Stories	R	211
RIDE to Khiva. Burnaby	K	77
RIDING for Ladies	S	457
RIFLE and the Hound. Sir S. Baker	B	107
RIGHT and Wrong. E. Yates	P	216
RIGHT Honorable. McCarthy and Peard	S	336
RIGHTS of Women. M. Wolstoncroft	K	699
RIG-VEDA-Sanhita. Sacred Hymns of Brahmans. F. Max Muller	C	119
RING of Amasis. Lord Lytton	F	409
RISE of Silas Lapham. W. D. Howells	R	157
RISE and Fall Confederate Government. Jeff. Davis. 2 vols.	G	168-9
RITTER, T. D.		
Music in America	P	150
Music in England	P	151
RITCHIE, J. E. Australian Ramble	F	323
RIVER of the Golden Sand. Capt. Gill	R	484
ROBINSON, Henry Crabb, Diary of. 2 vols.	B	38-9
ROBINSON, Phil. Under the Sun	J	180
ROBINSON, H. M. The Great Fur Land	L	85
ROBINSON Crusoe. Defoe	L	141
ROBINSON, Serjeant. Bench and Bar	K	305
ROBINSON, Sir J. E. Dead Sailor and other Stories	F	312
ROBERTSON, W. M. Two Miss Jean Dawsons	P	43
ROBERTSON, E. S. English Poetesses	P	115
ROBERTS, E. H. History of New York. 2 vols.	S	548-9
ROBERTS, Sir Frederick S., Memoir of	S	700
ROBERTS, M. Western America	S	723
ROBERT Elsmere. Mrs. Ward	S	599
ROBERT Ord's Atonement. R. N. Carey	F	415
ROB Roy. Scott	S	443
ROBBERY Under Arms. R. Boldrewood	F	406
ROBBER Count. J. Wolff	F	299
ROCK of Ages. E. N. Bickersteth	D	118
ROCK Ahead. E. Yates	P	227
ROCKY Mountains, Lady's Life in. Mrs. Bird-Bishop	O	52
ROCKY Mountains, Echoes from. J. W. Clampit	K	652
ROCKSTRO, W. S. History of Music	S	773
ROCKHILL, W. W. Land of the Lamas — Thibet, etc.	K	762
RODERICK Hudson. H. James, Jr.	A	67

RODWELL, G. F. South by East	E	84
RODNEY, Lord, Life of. 2 vols. Gen. Mundy	K	313–14
RODMAN the Keeper. C. F. Woolson	F	528
ROE, A. S.		
James Montjoy	M	84
To Love and to be Loved	M	85
ROE, E. P.		
Day of Fate	R	97
Face Illumiaed	R	98
Knight of the Nineteenth Century	R	99
Young Girl's Wooing	R	100
Barriers Burned Away	R	101
Driven Back to Eden	B	102
From Jest to Earnest	R	103
His Sombre Rivals	R	104
Dear to Nature's Heart	R	105
Opening a Chestnut Burr	R	106
What Can She Do	R	107
An Original Belle	R	108
Without a Home	R	109
Fell in Love With His Wife	S	269
Nature's Serial Story	S	270
The Earth Trembled	S	338
Miss Lou	S	825
ROGERS, Thorold. Work and Wages	P	145
ROGERS, Henry. Life of John Howe	C	162
ROGERS, Samuel, Recollections of	E	249
ROGERS and His Contemporaries. C. D. Clayden. 2 vols.	K	603–4
ROGUE, The. W. E. Norris	S	830
ROGUE'S Life, A. W. Collins	F	532
ROLAND Cashel. Lever	L	78
ROLLINS. Ancient History. 2 vols	M	169–70
ROLAND, Madame. M. Blind	S	133
ROMOLO. G. Eliot	A	61
ROMAN Imperialism. Seely	F	97
ROMAN Life in Days of Cicero. Church	O	55
ROMAN Singer. Crawford	P	71
ROMAN Boy 2,000 Years Ago. Church	R	252
ROMAN Empire, History Provinces of. T. Mommsen. 2 vols	H	240–1
ROME, History of. T. Mommsen. 4 vols	H	236–9
ROME, History of. Livy. 4 vols.	F	152–5
ROME, History of. Gibbon. vols.	M	145–9
ROME, Annals and History. Tacitus. 2 vols	F	162–3

ROME, Lectures on History. Niebukr ...	M	59
ROMANS, History of. Merivale. 4 vols.	S	535–8
ROME, Early, Epoch. W. Ihre	F	11
ROME and Carthage. R. B. Smith	F	13
ROMAN Triumvirates. C. Merivale	F	12
ROMAN History, Early Empire. W. W. Capes	F	20
ROMAN History, Age of Antonines. W. W. Capes	F	19
ROME, Walks in. A. J. C. Hare	R	439
ROME and New Italy. Castelar	G	115
ROME, Story of. A. Gilman	R	447
ROME, The Burning of. A. J. Church ...	F	612
ROMAN and Teuton. Kingsley	C	41
ROUMANIA, Past and Present. J. Samuelson	K	184
ROMANCE of a Harem. Mrs. Leonowens	O	111
ROMANCE of Dollard. M. H. Catherwood	S	892
ROMANCES of the Law. R. E. Francillon	S	897
ROMANCE of Two Worlds. M. Correlli...	F	426
ROMANTIC Love, etc. H. T. Finck	K	697
ROMANCE of Cape Frontier. B. Mitford	F	585
ROMMILLY, H. H.		
Western Pacific and New Guinea ...	S	546
New Guinea	K	227
ROMANES, G. J.		
Mental Evolution in Man ...	K	451
Mental Evolution in Animals	R	491
Jellyfish, Starfish, etc.	R	294
Animal Intelligence	R	275
ROMANY Rye, etc. Barrow	K	3
ROOKWOOD, etc. Ainsworth ...	D	137
ROOSEVELT, Theodore.		
Winning of the West. 2 vols	K	236–7
New York, City of	K	252
Life of Thomas H. Benton	S	661
Life of Gouverneur Morris	S	656
RORY O'MOORE. Lover	K	26
RORAIMA and British Guiana. J. W. B. Wetham	K	167
ROSE of a Hundred Leaves. A. E. Barr	F	613
ROSE and the Key. LeFanu ...	S	225
ROSINE. Melville	C	143
ROSEVILLE Family. Mrs. A. S. Orr	G	396
ROSSINI, Life of. Edwards	G	224
ROSS, Sir John. Narrative of Voyage in Search of North-west Passage	S	951
ROSS, Mrs. E. L. Only a Girl ...	S	870

Ross, W. H. Pyrology, or Fire Chemistry	K	488
Rothschild, House of	J	479
Round the World. S. Smiles	T	4
Round the World. Baron Hubner. 2 vols	S	177–8
Round the World. Kingston	K	46
Round the World. Carnegie	P	123
Round the Moon. Verne	P	254
Round My House. Hamerton	G	32
Roundabout Papers. Four Georges, etc. Thackeray.....	E	35
Rousselet, L.		
Son of Constable of France	S	361
The Serpent Charmers	F	318
Rousseau. J. Morley. 2 vols.	S	63–4
Rough Ways Made Smooth; or Familiar Essays on Scientific Subjects. Proctor	A	95
Roughing It and Innocents Abroad. Twain	P	55
Roveso, Duke De, Memoirs. Savary. 4 vols.....	O	221–4
Royal Mail. I. W. Hyde	S	90
Royal Dukes, etc., Family George III. Fitzgerald. 2 vols.	G	216–17
Royal Highlanders. J. Grant	F	374
Roy's Wife. Melville	C	128
Royal Artillery, History of. Major Duncan. 2 vols.....	K	707–8
Ruby Grey. Dixon. 3 vols.	M	41–3
Rudder Grange. F. R. Stockton	F	214
Rudder Grangers Abroad. F. R. Stockton	F	542
Rugby, Tennessee. Hughes	J	139
Rule and Misrule of the English in America. T. C. Haliburton ...		R L
Rulers of India.		
Akbar. Col. G. B. Malleson	K	547
Dupleix. Col. G. B. Malleson	K	548
Marquis of Dalhousie. Sir W. Hunter	K	549
Warren Hastings. Capt. Trotter	K	550
Marquis of Cornwallis. W. S. Seton-Kerr	K	551
Viscount Harding. By his son	K	552
Earl of Mayo. Sir W. W. Hunter	K	553
Lord Clyde	K	555
Lord Canning	K	554
Rumford, Count, Life of	F	126
Rumford, Count, Works of. 4 vols.....	F	127–30
Rumrold, Sir H. Notes Residence Buenos Ayres	S	724
Running the Gauntlet. E. Yates	P	218
Rural Studies. Mitchell	L	131
Russia, History of Empire of. J. S. C. Abbott	C	182

RUSSIA, History of. A. Rambaud. 3 vols.	S	110-12
RUSSIA Under the Tzars. Stepniak	G	491
RUSSIA Underground. Stepniak	M	11
RUSSIA. D. M. Wallace. 2 vols.	G	526-7
RUSSIA, Studies in. A. J. C. Hare	S	193
RUSSIA, Free. H. Dixon	F	86
RUSSIA, Story of. W. R. Marfill	H	225
RUSSIAN Explorations, 1825-43. V. Bering	K	628
RUSSIAN Journey. E. D. Proctor	K	627
RUSSIAN War, 1854-6	H	315
RUSKIN, John.		
Stones of Venice. 3 vols.	H	184
Modern Painters. 5 vols.	H	187
Seven Lamps of Architecture	H	192
Old Water Wheel and Other Poems	P	511
Sesame and Lillies	H	194
King of the Golden River — A Legend	H	195
RUSSELL, W. H.		
Notes from the West. 2 vols	R	471-2
Canada; Its Defences, etc	S	962
Visit to Chili and the Nitrate Fields	K	771
RUSSELL, Lord William, Life of.	K	292
RUSSELL, Lord John, Life of. S. Walpole. 2 vols.	K	614-15
RUSSELL, W. Clark.		
An Ocean Free Lance	S	927
Frozen Pirate	S	928
The Lady Maud	S	929
Little Loo	S	930
My Watch Below	S	931
Jack's Courtship	S	932
John Holdsworth	S	933
Sailor's Sweetheart	S	934
Sea Queen	S	935
Strange Voyage	S	936
The Wreck of the Grosvenor	S	937
The Romance of Jenny Harlow	S	938
Betwixt the Forelands	F	319
Mystery of the Ocean Star	F	548
My Shipmate Louise	F	549
RUTHERFORD, M. Miriam's Schooling	F	442
RUTH. Mrs. Gaskell	B	138
RYERSON, Dr. Loyalists of America. 2 vols.	G	964

S.

SABINE, L. Loyalists of American Revolution. 2 vols.	S	965
SABINA Zambra. W. Black	S	340
SACRED and Legendary Art. Jameson. 2 vols.	H	34–5
SAFFORD, Dr. M. J. Health for Girls	P	111
SAGE of Sixteen. L. B. Walford	F	336
SAINTE-Beuve.		
Memoirs of Madame DesBordes Valmore	B	112
Celebrated Women	B	113
SAILOR's Sweetheart. W. C. Russell	S	934
SAILOR Hero. Armstrong	L	41
SAINT Michael. Mrs. Wister	S	859
SALA, G. A.		
Yankee Drolleries	G	392
My Diary in America. 2 vols.	G	195–6
SALE's Brigade in Afghanistan. S. R. Gleig	S	139
SALEM Chapel. Mrs. Oliphant	O	97
SALEM. Cassleton	P	28
SALATHIEL. Dr. Croly	S	302
SALAMAGUNDI. Irving	C	17
SAMOA. Turner	P	139
SAM Slick's Wise Saws. Haliburton	D	148
SANT Ilario. F. M. Crawford	S	884
SANITARY Information, Hand-book of. R. S. Tracy	E	182
SANTO Domingo, Past and Present. T. Hazard	K	179
SANDRA Belloni. G. Meredith	S	246
SAND, George. Bertha Thomas	M	18
SANDWICH Islands, Six Months in. I. Bird	E	88
SANBORN, F. Life of Thoreau	H	166
SAPPHO of Green Springs. B. Harte	F	582
SARAH de Berenger. Jean Ingelow	S	266
SARCASM of Destiny	G	375
SARACENS, History and Conquest of. Freeman	E	7
SARACEN, Lands of the. Taylor	J	30
SARACINESCA. F. M. Crawford	S	349
SARCHEDON. Melville	C	135
SARTOR Resartos. Carlyle	B	1
SARAH Crewe. Mrs. Burnett	S	593
SARCY, F. Miseries of Fohi	S	865
SASKATCHEWAN and Rocky Mountains. Earl Southesk	K	170
SATANELLA. Melville	C	132
SAVED from the Sea. Kingston	K	50

	SAVED by the Life-Boat. R. M. Ballantyne. (Juvenile)	F	490
	SAXON Studies. Hawthorne	O	49
	SAYCE, A. H.		
	Records of the Past	K	420
	Times of Isaiah	K	420 a
	Babylonia	F	10
	SCARLET Letter. Hawthorne	B	97
	SCATTERGOOD, Thomas, Journal of	C	163
	SCALP Hunters. M. Reid	O	211
	SCAPEGOAT, The. Hall Caine	F	179
	SCENES and Legends. Miller	B	152
	SCENES in Africa. Marryat	L	133
	SCHLIEMANN, Dr. Henry.		
	Ilios, City and Country of Trojans	R L	
	Discoveries at Mycenæ and Tiryns	R L	
	Tyrins; Pre-Historic Palace of Kings, etc.	R L	
	Troja; Discoveries on Site Homer's Troy	R L	
	Excavations; an Archeological and Historic Study	K	770
	SCHILLER, Frederic.		
	Historical Dramas, etc.	P	509
	Historical and Dramatic	F	510
	Historical	K	31
	Early Dramas, etc.	P	497
	Essays, Esthetical and Philosophical	K	33
	Poems	P	349
	Schiller and Horace. Lord Lytton	J	46
	Life of Schiller. Carlyle	B	35
	SCHLEGEL, A. W.		
	Dramatic Art and Literature	K	35
	History of Literature	K	36
	Esthetic Works	K	37
	Philosophy of History	K	38
	Philosophy of Life	K	39
	Modern History	K	40
	SCHOOL Days at Rugby, Tom Brown's. Hughes	O	123
	SCHOOLCRAFT, H. K. Hiawatha Legends	P	97
	SCHUYLER, Eugine. Life of Peter the Great. 2 vols.	K	624–5
	SCHURZ, Carl. Life of Henry Clay. 2 vols.	S	486–7
	SCIENCE Technical, or Industrial Self-Instructor. 5 vols.	N	1
	SCIENCE, Tales of. G. McPherson	K	436
	SCIENCE Bye-ways. Proctor	A	96
	SCIENCE for Leisure Hours — Light. Proctor	A	97
	SCIENCE, Fragments of, for Unscientific People. Tyndall	F	38

SCIENCE and Culture. Huxley	G	41
SCIENTIFIC Enquiry, Manual of. Sir J. Herschall	G	312
SCIENCE Sketches. Jordan	S	468
SCIENTIFIC Papers. Asa Gray. 2 vols.	K	431–2
SCIENTIFIC American and Supplement, from 1883 to 1892		R L
SCIENCE and Health. E. D. Eddy	K	686
SCIENCE, The Advancement of. E. Ray Lancaster	K	706
SCIENTIFIC Series, International.		
Ants and Their Ways. Rev. W. F. White	R	271
Ants, Bees, and Wasps. Sir J. Lubbock	G	37
Animal Locomotion. J. B. Pettigrew	R	273
Animal Mechanism. E. J. Macy	R	274
Animal Intelligence. J. G. Romanes	R	275
Animal Parasites. P. J. VenBeneden	R	276
Anthropoid Apes. R. Hartmann	R	272
Antomic Theory. A. D. Wurtz	R	277
Brain, On the. H. C. Bastien	R	278
Brain, On the. J. Luys	R	279
Chemical Effects of Light and Photography. Vogel	R	283
Conditions of Existence. C. Semper	R	280
Cultivated Plants, Origin of. Candolle	R	281
Doctrine of Descent and Darwinism. Prof. Smith.....	R	284
Earthquakes and Other Earth Movements. J. Mill	S	72
Education as a Science. Prof. Bain	R	285
Energy, Conservation of. B. Stuart	R	286
Exact Sciences. W. K. Clifford.....	R	313
Fallacies, View of Logic. A. Sedgwick	R	287
Five Senses of Man. J. Bernstein	R	289
Fermentation, On. P. Schutzenberger	R	288
Foods. Dr. Smith.	R	290
Fungi, Nature and Uses of. Dr. Cooke	R	291
Heavens, Marvels of. C. Flammarion	R	292
Human Species. A. DeQuatrefages	R	314
Illusions, A Study. J. Sully	R	293
Jellyfish, Starfish, etc. Romanes	R	294
Sight, On. Dr. J. LeConte	R	311
Language, Growth of. W. D. Whitney	R	306
Man Before Metals. N. Joly	R	295
Mammalia. Oscar Schmidt	R	296
Mental Diseases. Dr. Maudsley	R	297
Mental Evolution of Animals. G. J. Romanes	R	491
Memory, Diseases of. T. H. Ribot	R	298
Mind and Body. Alex. Bain	R	300

	SCIENTIFIC Series, International.		
41	Microbes and Ferments. E. L. Truessant ...	S	73
312	Muscles and Nerves. D. D. Rosenthal	R	302
468	Myth and Science. Tito Vignoli	R	303
431-2	Meteorology, Elementary. R. H. Scott	R	299
R L	Modern Chromatics. O. N. Reed	R	301
686	Modern Physics. J. B. Stallo	R	307
706	Nature of Light. Dr. Lommel	R	304
271	New Chemistry. J. P. Cooke	R	282
37	Organs of Speech, etc. G. H. Myer	R	315
273	Physics and Politics. W. Bagehot	R	310
274	Physical Expression. F. Warner	R	309
275	Religion and Science. Dr. J. W. Draper	R	312
276	Science of Politics. S. Amos	R	308
272	Science of Law. S. Amos	R	305
277	Spectrum Analysis. J. Norman Lockyer	R	316
278	Sound, Theory of. Prof. J. P. Blaserna	R	317
279	Steam Engines, Growth of. Thurston	R	320
283	Sun, On the. C. A. Young	R	318
280	Suicide on. Dr. H. Morselli	R	319
281	Volcanoes; What They Are and Teach. Prof. Judd	R	321
284	The Origin of Floral Structures. Geo. Henslow	S	748
72	Senses, Instincts, etc., of Animals. Sir J. Lubbock	S	749
285	British Discomycetes. W. Phillips	K	426
286	Comparative Literature. H. M. Forrest	K	427
313	Distribution of Animals. A. Helprin	K	428
287	International Law. Leone Levi	K	429
289	Primitive Family. C. N. Stracke	K	430
288	The Colors of Animals. E. B. Poulton	K	456
290	The Physiology of Bodily Exercise. F. Legrange	K	457
291	SCIENCE, Contemporary, Series.		
292	The Criminal. H. Ellis	K	458
314	Electricity in Modern Life. G. W. de Tinzelmann	K	459
293	Evolution and Disease. J. K. Sutton	K	460
294	Evolution of Sex. Gedders and Thompson	K	461
311	Hypnotism. Albert Moll	K	462
306	Origin of the Aryans. I. Taylor	K	463
295	Physiology and Expression. P. Mantegazza	K	464
296	Sanity and Insanity. C. Mercier	K	465
297	The Village Community. G. L. Gomme	K	466
491	Bacteria and their Products. S. Woodhead	K	467
298	Education and Heredity. J. M. Guyau	K	468
300	The Evolution of Marriage. C. H. Letourneau	K	469

SCIENCE, Contemporary, Series.

Manual Training. C. M. Woodward	K	470
Primitive Folk. Elie Reclus	K	471
Science of Fairy Tales. E. S. Hartland	K	472

SCIENCE, Social, Series.

Anti-Slavery and Reform Papers. H. D. Thoreau	J	230
Bismarck and State Socialism. W. H. Dawson	J	231
Civilization; Its Cause and Cure. Ed. Carpenter	J	232
Charity Organization. C. S. Loch	J	233
Collectivism. A. Naquet	J	234
Common Sense About Women. T. W. Higginson	J	235
Co-operative Commonwealth. L. Gronland	J	236
Co-operative Movement in Great Britain. B. Potter	J	237
Crime and Its Causes. W. D. Morrison	J	238
Darwinism and Politics. D. G. Ritchie	J	239
Distributing Co-operative Societies. Dr. Pozzomiglio	J	240
The Drink Question. Dr. Kate Mitchell	J	241
England's Ideal. Ed. Carpenter	J	242
Elmira Reformatory. Alex. Winter	J	243
Essays and Addresses. B. Bosanquet	J	244
English Republic. W. J. Linton	J	245
Ethics and Socialism. E. B. Bax	J	246
Evolution of Property. Paul Lafargue	J	247
French Revolution. E. B. Bax	J	248
German Socialism. W. H. Dawson	J	249
Land and the Laborers. C. W. Stubbs	J	250
London Programme. Sidney Webb	J	251
Luxury. L. deLaveleye	J	252
Modern Humanists. J. M. Robertson	J	253
Neighbourhood Guilds. Stanton Coit	J	254
Our Destiny. L. Gronland	J	255
Outlook from New Standpoint. E. B. Bax	J	256
Origin of Property in Land. deCoulanges	J	257
Political Justice, Godwin's, H. S. Salt	J	258
Purse and the Conscience. H. M. Thompson	J	259
Promotion of General Happiness. MacMillan	J	260
Principles of State Interference. G. R. Ritchie	J	261
Quintessence of Socialism. Dr. A. Shaffle	J	262
Religion of Socialism. E. B. Bax	J	263
Socialism in England. Sidney Webb	J	264
Self-help 100 Years Ago. G. J. Holyoake	J	265
The Unearned Increment. W. H. Dawson	J	266
Work and Wages. Thorold Rogers	J	267
Working Class Movement in America. C. & E. Aveling	J	268

	SCIENCE, Modern, Series, edited by Sir John Lubbock.		
470	The Cause of an Ice Age. Sir Robert Ball	J	271
471	The Horse: A Study in Natural History. W. H. Flower	J	272
472	SCOTT, E. G. Development of Constitutional Liberty	G	122
	SCOTT, Sir Walter.		
230	Life of Sir W. Scott. Lockhart. 9 vols.	S	604-12
231	Journal of Sir W. Scott	K	738
232	Abbot	S	425
233	Anne of Gierstein	S	426
234	Antiquary	S	427
235	Betrothed, Tale of the Crusades	S	428
236	Bride of Lammermoor	S	429
237	Fortunes of Nigel	S	430
238	Guy Mannering	S	431
239	Heart of Midlothian	S	432
240	Ivanhoe	S	433
241	Kenilworth	S	434
242	Fair Maid of Perth	S	435
243	Monastery	S	436
244	Montrose and Black Dwarf	S	437
245	Old Mortality	S	438
246	Peveril of the Peak	S	439
247	The Pirate	S	440
248	Quentin Durward	S	441
249	Red Gauntlet	S	442
250	Rob Roy	S	443
251	Count Robert of Paris	S	444
252	St. Ronan's Well	S	445
253	Surgeon's Daughter and Castle Dangerous	S	446
254	Tales of a Grandfather	R	467
255	Talisman	S	447
256	Waverley	S	448
257	Woodstock	S	449
258	Poetical Works (complete)	P	421
259	SCOTT, Michael.		
260	Tom Cringle's Log	G	479
261	Cruise of the Midge	S	314
262	SCOTT'S Brigade. J. Grant	F	375
263	SCOTTISH Chiefs. Miss Porter	F	292
264	SCOTTISH Life and Character. Dean Ramsey	G	439
265	SCOTCHMEN, Eminent	G	438
266	SCOTLAND, History of. P. F. Tytler. 2 vols.	R	376-7
267	SCOTLAND, History of. Burton. 2 vols.	G	177-8
268			

SCOTLAND, Documents Illustrating History of, from 1286-1306. 2 vols.		R L
SCOTLAND, Story of. J. Macintosh	H	227
SCOTLAND, Scenes and Stories North of. J. Sinclair	K	639
SCOTLAND As It Was and As It Is. Duke Argyll. 2 vols.	S	576-7
SCOTLAND, Queens of, Lives. Strickland. 8 vols.	S	613-20
SCRIBNER'S Magazine, for 1890 and 1891	N	13
SCUDDER, H. E. Life of Noah Webster	H	167
SEAS and Lands. Sir Edwin Arnold.....	K	784
SEAFORTH. J. Montgomery	F	430
SEA Queen. Russell	S	935
SEABOARD Parish. G. Macdonald	H	136
SEARCH for the Graill. J. Godard	G	384
SEALED Orders. Phelps	P	189
SEA Power in History. Capt. Mahan.....	H	243
SEASIDE and Fireside Stories. (Juvenile.) Mrs. Wister	S	240
SEASIDE Studies. Eliz. and Alex. Agassiz	S	101
SEAMY Side. Besant and Rice	K	65
SEAWELL, M. E. Little Jarvis. (Juvenile.)	F	441
SEBASTOPOL; Siege of 1854-5. Capt. H. C. Elphinstone		R L
SEBASTOPOL; Siege of 1854-5. Major General Jones		R L
SEBASTOPOL, Siege of, Artillery Operations. Sir R. Dacres		R L
SEBASTOPOL. Count Tolstoi	S	352
SECRET of the Lamas...	K	202
SECOND Wife, The. Mrs. Wister	S	239
SEEKERS after God. Arch. Farrar	C	86
SEELEY, J. R.		
Short History Napoleon I.	R	409
Life and Times of Stein. 2 vols.....	F	70-71
Ecce Homo	F	96
Roman Imperialism, etc.	F	97
Life of E. M. Arndt	F	98
Expansion of England	O	53
SEELEY. L. B.		
Fanny Burney and Her Friends	K	581
Mrs. Thrale and Her Friends	K	582
Horace Walpole and His World	K	583
SEETA. Meadows Taylor	G	476
SELBORNE, Natural History of. E. Jessee	E	227
SELF-CULTURE. Clarke	P	152
SENSE and Sensibility. Austen	A	117
SENSITIVE Plant. Gerard	F	567
SENIOR, Nassau W.		
Conversations During Second Empire. 2 vols.	K	135-6
Conversations with Thiers, Guizot, etc. 2 vols.	K	137-8

SEPTIMIUS Felton. Hawthorne	B	94
SERVISS, J. P. Astronomy with an Opera Glass	S	754
SERAPIS. G. Ebers	R	63
SERMONS Out of Church. Mrs. Craik	H	64
SERPENT Charmers. L. Rousselet	F	318
SESAME and Lilies. Ruskin	H	194
SEVERA. Mrs. Wister	H	94
SEVEN Lamps of Architecture. Ruskin	H	192
SEVEN Stories, with Basement and Attic. Mitchell	L	130
SEVEN Months' Run. J. Brooks	G	381
SEVENTH Great Oriental Monarchy. Rawlinson. 2 vols.	G	147
SEVENTY Years of New Brunswick Life. Col. Baird	S	987
SFORZA. W. W. Astor	F	291
SHAFTESBURY, Earl, Life and Work of (Seventh)	S	500
SHAFTESBURY, Earl of (First). H. D. Traill	S	148
SHADOW of the Sword. R. Buchanan	S	404
SHADWELL, Lt. Gen. Life of Lord Clyde. 2 vols.	K	149–50
SHADOW of a Dream. W. D. Howells	F	351
SHAIRP, Principal, and His Friends	K	613
SHAKESPEARE's Plays, etc. (See Poetry.) 8 vols.	P	371–8
SHAKESPEARE, Human Life in. H. Giles	H	163
SHAKESPEARE as a Lawyer. F. F. Heard	P	91
SHAKESPEARE and other Dramatists. S. T. Coleridge	P	164
SHAKESPEARE and His Times. M. Guizot	R	355–6
SHAKESPEARE, Studies of. R. G. White	M	191
SHAKESPEARE, Studies of. G. H. Calvert	R	500
SHANDON Bells. W. Black	J	125
SHAN States, 1,000 Miles on Elephant in. H. S. Hallett	K	761
SHAW, G. A. Madagascar and France	G	487
SHE. Haggard	S	408
SHELLEY, P. B., The Real. Jeaffreson. 2 vols.	S	508–9
SHELLEY, P. B., Life of. E. Dowden. 2 vols.	K	616–17
SHELLEY, Mary W., Tales by	F	627
SHELLEY, Mary Wolstincraft. Ellen Moore	S	136
SHEPHERD's Calendar. Hogg	J	97
SHERER, Edmund. Essays on English Literature	K	694
SHERIDAN, Life of. T. Moore	H	154
SHIRLEY. C. Bronte	B	60
SHIFTING Winds. Ballantyne	J	113
SHORT Studies of Great Subjects. J. A. Froude. 4 vols	M	4–6
SHORTHOUSE, J. H.		
John Inglesant	J	136
The Countess Eve	S	845

SHORTHOUSE, J. H.
A Teacher of a Violin, etc. .... S 846
Blanche, Lady Falaise .... P 614
SHORES of Lake Aral. Herbert Wood... .... K 644
SHORES of Polar Sea; Expedition, 1875. Dr. Edward L. Moss ..... R L
SIBERIA and the Exile System. Geo. Kennan. 2 vols..... ..... K 773-4
SIBERIA, Buried Alive in. F. Dostoyeffsky .... R 267
SIBERIA, Oriental and Western. Atkinson .... M 55
SIBERIA, Through. Lansdell ... . J 167
SIBREE, J. Madagascar and its People .... S 88
SIDNEY, Sir Philip. Arcadia .... S 82
SIDNEY, Sir Philip, Life of .... S 82 a
SIDNEY, Sir Philip. Type of English Chivalry. H. R. Fox-Bourne K 565
SIDNEY, Algernon, Life and Times of. 2 vols. .... G 402-3
SIDNEY, M. Pettibone Name .... P 24
SIDNEY. Mrs. Deland .... P 437
SIDDONS, Mrs. Nina Kinnard .... S 476
SIEMENS, Sir W., Life of. W. Pole .... K 306
SIENKIEWIEZ, H. With Fire and Sword .... F 440
SIERRA Leone. Clarke .... L 163
SIGHTS and Insights. Whitney. 2 vols. .... J 59-60
SIGNS and Seasons. J. Burroughs .... S 947
SILENT South. G. W. Cable ... . R 443
SILENT Partners. Phelps .... P 187
SILENT Witness. E. Yates .... P 219
SILVER Canon. G. M. Fenn ... . S 364
SILVESTRES. M. B. Edwards ... . F 234
SILENCE of Dean Maitland. Maxwell Grey .... S 311
SILVER Country. A. D. Anderson .... D 154
SIMMS, W. G.
Border Beagles, etc. .... J 49
Eutaw .... J 50
The Partisan—Millichampe .... J 51
The Yemassee—Southward Ho! ... . J 52
Catherine Walton .... J 53
Woodcraft .... J 54
Wigwam and Cabin .... J 55
Beauchamp .... J 56
Vasconselos—Romance of the New World ... . J 57
Guy Rivers—A Tale of Georgia ... . J 58
SIME, J. Life of G. E. Lessing. 2 vols. .... K 607-8
SIMPSON, Alex., Arctic Discoverer, Life and Travels of .... R L
SIMPSON, Sir G. Journey Round the World. 2 vols. .... S 954-5

SIMPSON, J. H. Explorations in Utah		R L
SIMPLETON, A; Wandering Heir. C. Reade	F	183
SIMCOX, G. Latin Literature. 2 vols.	G	70-1
SINGLE Heart and Double Face. C. Reade	F	535
SINAI; Notes and Illustrations		R L
SINAI; Maps, Plans and Sections		R L
SINAI; Photographs. 3 vols.		R L
SIR Tom. Mrs. Oliphant. 3 vols.	R	180-2
SIR Harry Hotspur. A. Trollope	A	139
SIR Gibbie. G. MacDonald	C	106
SIR Jasper Carew. Lever	L	79
SIR Brooke Fossbrooke. Lever	L	80
SIR Charles Danvers	F	451
SISTER Louise. Melville	C	131
SISTERS, The. G. Ebers	D	27
SISTER Dora. Lonsdale	P	103
SIXTH Great Oriental Monarchy. Rawlinson	G	149
SKETCH Book. W. Irving	C	16
SKETCH Book. Miller	B	145
SKETCHES of Jewish Social Life. Dr. Edersheim	D	105
SKETCHES of Art. Jameson	H	29
SKETCHES of the Irish Bar. L. Sheil	J	119
SKETCHES of His Own Time. Sir J. Barrington	J	120
SKIPPER in the Arctic Seas. Clutterbuck	F	316
SKOTTOWE, B. C. Short History of Parliament	S	472
SLAVES of Sabinus. C. Yonge	F	438
SMART, Hawley.		
At Fault	S	410
Bells and Ringers	S	411
Bound to Win	S	412
Broken Bonds	S	413
Cecilia	S	414
Courtship	S	415
False Cards	S	416
The Great Tontine	S	417
Hard Lines	S	418
Play or Pay	S	419
Race for a Wife	S	420
Salvage	S	421
Social Sinners	S	422
Sunshine or Snow	S	423
Two Kisses	S	424
Breezie Langton	F	455

SMEDLEY, Frank E.		
The Fortunes of the Colville Family	F	238
Frank Farleigh	F	239
Harry Coverdale's Courtship	F	240
Lewis Arundel	F	241
SMILES, Samuel.		
Lives of Engineers. 5 vols.	B	122–6
Self-Help	B	127
Character	B	128
Robert Dick	B	129
Duty	B	130
Thrift	B	131
Life Thomas Edward	B	132
Huguenots in France	G	136
Huguenots in England and Ireland	G	136 a
Nasmyth, James, Life of	M	1
Boy's Travels Round the World	T	4
Life of George Moore	G	242
Men of Invention and Industry	G	441
Life and Labor; or Characteristics of Men of Industry, Culture and Genius	S	459
Jasmin	B	200
SMITH, Adam. Wealth of Nations	L	109
SMITH, Rev. Sydney.		
Moral Philosophy	G	98
Essays Social and Political	L	110
Life and Times of	G	436
Memoirs of. Lady Holland. 2 vols.	R	496–7
Works of. 2 vols.	K	594
SMITH, G. Barnett.		
Life of John Bright	G	121
William and the German Empire	S	705
Poets and Novelists	K	422
SMITH, R. Bosworth.		
Mahomed and Mahomedism	S	132
Rome and Carthage, Epoch	F	13
Life of Lord Lawrence. 2 vols.....	H	143–4
SMITH, F. H. White Umbrella in Mexico	K	626
SMITH, Philip. History of the World. 3 vols...	G	160–2
SMITH, T. L. Elements of the Laws.....	H	26
SMITH, T. R. Architecture, Gothic, etc.	J	135
SMITH, D. M. Engineer's Calculations...	K	485
SMITH, Geo. Assyria to Fall of Nineveh	F	9

SMITH, Goldwin.		
Lectures on Study of History	S	124
Pym, Cromwell and Pitt	S	127
Canada and the Canadian Question...	S	991
SMOKE; a Russian Novel. J. Turgenieff	P	237
SMYTH, C. Piozzi. Our Inheritance in the Great Pyramid	K	641
SNAKES. C. C. Hopley	S	77
SNOWSHOES and Canoes. Kingston	S	373
SNOW Image. Hawthorne	B	100
SNARLEYOW. Marryat	D	54
SOCIAL Pressure. Sir A. Helps	F	74
SOCIAL Equality. Mallock	G	39
SOCIAL Welfare, Subjects of. Sir L. Playfair	K	447
SOCIAL Departure, A. S. J. Duncan.....	F	447
SOCIETY and Solitude. Emerson	E	70
SOCIETY As I Found It. W. McAllister	F	333
SOCRATES, A Day with	P	90
SOLLY, Henry. Gerald and his Friend the Doctor	R	481
SOLDIERS, Three. R. Kipling	F	296
SOMERVILLE, Mary.		
Connection of Physical Sciences.....	S	81
Personal Recollections of M. Somerville	B	118
SON of the Constable of France. L. Rousselet	S	361
SOONER or Later. Brooks	J	172
SOPHOCLES. Tragedies	F	161
SOUDAN, Wild Tribes of. James	P	121
SOUDAN, In the. A. B. Wylde. 2 vols.	H	248-9
SOUND, On. Tyndall	F	40
SOUTH and West, and Canada. C. D. Warner.....	K	211
SOUTH Sea Whaler. Kingston	K	49
SOUTHERN Seas. Kingston.....	K	48
SOUTHERN Planter. S. D. Smedes	K	280
SOUTH by East. Rodwell	E	84
SOUVENIRS of Some Continents. C. Forbes	E	187
SOUTHEY, R. Life of Nelson	O	17
SOWING the Wind. E. Lynn Linton.....	F	338
SPAIN and the Spaniards. De Amicis	G	104
SPAIN and Portugal, In. Anderson	H	183
SPAIN, Wanderings in. A. J. C. Hare	R	436
SPAIN, Romantic. O'Shea. 2 vols.	S	552-3
SPAIN, Moors in. Stanley, Lane-Poole, etc.	S	122
SPANISH Papers. W. Irving	C	15
SPANISH Masters, Early. E. J. Washburn	R	498

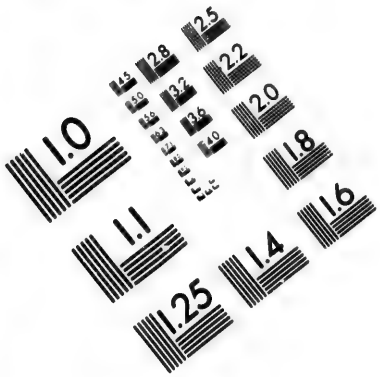

IMAGE EVALUATION
TEST TARGET (MT-3)

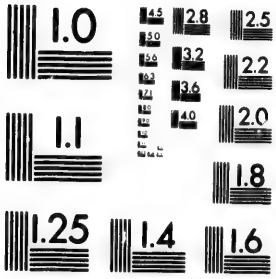

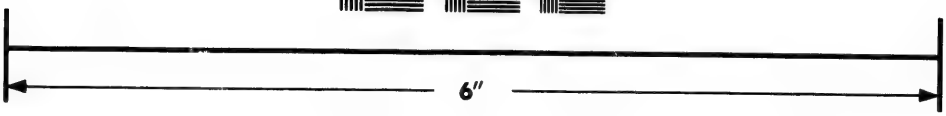

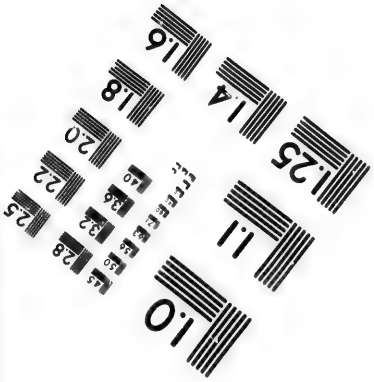

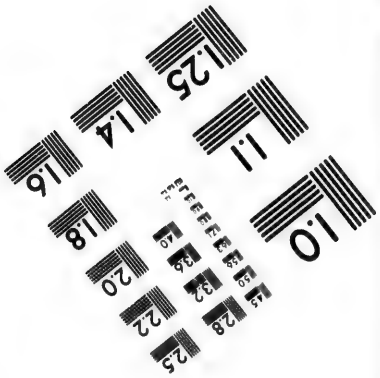

Photographic
Sciences
Corporation

23 WEST MAIN STREET
WEBSTER, N.Y. 14580
(716) 872-4503

2.8
2.5
3.2
2.2
3.6
2.0
4.0
1.8
1.0

SPANISH-American Republics. T. Child	K	772
SPARE Hours. Brown. 1st, 2nd and 3rd Series	J	116–18
SPARTAN and Theban Supremacies. S. Sankey	S	128
SPENCER, Herbert.		
Principles of Biology. 2 vols.	G	50–1
Principles of Psychology. 2 vols.	G	52–3
Principles of Sociology. 2 vols.....	G	54–5
First Principles	G	56
The Data of Ethics	G	57
Recent Discussions in Science	G	58
Illustrations of Universal Progress...	G	59
Social Statics	G	60
Essays, Moral, etc.	G	61
Education	G	62
Philosophy of Style	E	184
Justice	K	703
SPECULATIONS, Literary and Philosophic. De Quincy.....	J	84
SPIRITUAL Wives. Dixon	F	85
SPIRIT of Life. Bickersteth.....	E	142
SPIERS and Surenne's French Pronouncing Dictionary		R L
SPRINGHAVEN. Blackmore.....	S	583
SPRINGER, J. L. Forest Life and Forest Trees	A	1
SPRY, Capt. Cruise of the Challenger	K	233
SPURGEON, C. H. John Ploughman's Pictures..	A	17
SPY. Cooper	B	53
SQUATTER'S Dream. R. Boldrewood.....	F	407
SQUIRE Arden. Mrs. Oliphant	D	132
SQUIRE of Sandalside. A. E. Barr	S	385
STACK, E. Six Months in Persia. 2 vols.	J	20–1
STANLEY, H. M.		
Through the Dark Continent	G	310
Congo. 2 vols.	R	91–2
My Kalulu; Prince and Slave	S	358
In Darkest Africa. 2 vols.	K	665
STANLEY, A. P.		
Life of Dr. Arnold. 2 vols.	S	692–3
STANHOPE, Earl. Conversations with the Duke of Wellington	K	289
STAFFORD, Marchioness of. How I Spent My Twentieth Year	S	891
STAGE Land. J. K. Jerome.....	F	355
STAGE, New History of English Fitzgerald. 2 vols.	G	193–4
STAND Fast Craig Royston. W. Black	F	445
STAR Chamber. Ainsworth.....	D	142
STAR Land. Sir Robert S. Ball	K	437

STATESMAN'S Year Book, 1892		R L
STATESMEN Time George III. and IV. Lord Brougham. 3 vols....	R	392–4
STATES-General. Erckmann-Chatrain	R	132
STATE Trials. Brown. 2 vols.	K	110–11
STATE Trials, from Henry II. to Victoria. 39 vols		R L
STAPLES, Gordon.		
In the Dashing Days of Old	S	360
Wild Adventures	J	169
From Pole to Pole	S	304
'Twixt School and College	F	588
STANDISH of Standish. Jane G. Austen	F	523
STEAM and Steam Engines. H. Heber	E	250
STEAM House. J. Verne	F	255
STEAM Engine and Its Inventors. Galloway	S	460
STEAM Engine, Catechism of. Edwards	P	154
STEAM Engine, Growth of. R. H. Thurston	P	155
STEARNS, W. A. On Labrador	S	980
STEELE, T. S.		
Paddle and Portage	J	133
Canoe and Camera	J	177
STEELE, J. W. Cuban Sketches	E	96
STEEL, Creators of Age of. W. I. Jeans	P	156
STEEL, Sir Richard. A. Dobson	S	149
STEEL Hammer, The. Louis Albach	F	566
STEDMAN, A. M. M. Oxford—Its Life and Schools	S	545
STERNDALE, R. The Afghan's Knife	G	478
STEPHEN, L. Life of Henry Fawcet	S	697
STEPHEN, M. D. S. Warner	F	208
STEPHENS, H. Morse. Story of Portugal	H	310
STEVENS, J. L. History of Gustavus Adolphus	K	612
STEVENSON, R. L.		
In the Wrong Box	S	907
The Master of Ballentrae	S	908
Treasure Island	S	909
Familiar Studies of Books	S	492
Fleeming Jenkin	S	493
Memories and Portraits.....	S	494
Virginibus Pueresque, etc.	S	495
The Black Arrow	S	590
Island Voyages	P	15
Strange Case Dr. Jekyll and Mr. Hyde	R	499
STERNE, Lawrence.		
Tristam Shandy	C	27
Sentimental Journey	C	28

STERNE, Simon. Constitutional History of United States	G	116
STEWART, G. Canada Under Earl Dufferin	J	161
STERLING, John, Life of. Carlyle	B	6
ST. Winifred's, or World of School. Farrar	K	21
ST. Giles and St. James. Jerrold	L	10
ST. John, Spencer. Hayti, or Black Republic.....	R	458
ST. George for England. G. A. Henty..	S	803
ST. George and St. Michael. MacDonald	H	128
ST. Katherines by the Tower. W. Besant	F	448
ST. Elmo. A. J. E. Wilson.....	F	516
ST. Clair, Geo. Buried Cities in Bible Countries	K	755
ST. Petersburgh and London, 1852-1864. Count Vitzthum. 2 vols...	K	238-9
ST. Nicholas, from 1883 to 1892	N	220
STORIES of Waterloo. Maxwell	E	113
STORIES of Peninsular War. Maxwell...	E	114
STORIES and Tales. Andersen...	H	175
STONES of Venice. Ruskin. 3 vols.	H	184
STORIES from Virgil. Church...	J	71
STORIES from Greek Tragedians. Church	J	72
STORIES from Livy. Church	J	142
STORIES from Homer. Church	O	121
STORIES from Heroditus. Church	O	122
STORIES by American Authors. 6 vols...	P	171
STORIES of the Rhine. Erckmann-Chatrain	R	133
STORIES of Vinegar Hill. S. Warner	F	209
STORIES, Strange, of Louisiana. G W. Cable.....	F	262
STORIES of New France. A. M. Machar	S	985
STORY of Earth and Man. Sir I. W. Dawson.....	F	87
STORY of My Life. Andersen...	H	176
STORY of Kenneth. Taylor.....	J	37
STORY of a Feather. Jerrold...	L	11
STORY of Diamond Necklace. Vizetally	L	88
STORY of Persian War. Church	O	56
STORY Last Days Jerusalem. Church	O	57
STORY of Avis. Phelps	P	188
STORY of Coup d'Etat. Maupas	G	450-1
STORY of Keedon Bluff. Craddock	S	582
STORY of the Creation. E. D. Clodd.....	S	752
STORY of an African Farm. O. Shreiver	S	828
STORY of Tonti. M. H. Catherwood	S	892 a
STORY of a Bad Boy. T. B. Aldrich	S	922
STORY of the Heavens. Sir R. S. Ball	K	388
STORY of the Gadsbys. R. Kipling	F	297

116	STORY of the Filibusters. J. J. Roche	F	331
161	STORY of the Rock. (Juvenile.) R. M. Ballantyne	F	491
6	STORY of the Nations, The, Series.		
21	Greece. Prof. J. A. Harrison	R	446
10	Rome. Arthur Gilman	R	447
458	Chaldea. Z. A. Ragosin	S	117
803	Hungary. A. Vambery	S	118
128	The Jews. L. K. Hosmer	S	119
448	Norway. H. H. Boyesen	S	120
516	The Saracens. A. Gilman	S	121
755	The Moors in Spain. Lane, Stanley, Poole and Gilman	S	122
238-9	Barbary Corsairs. S. L. Poole	H	219
220	Early Britain. A. J. Church	H	220
113	The Jews Under the Romans. W. D. Morrison	H	221
114	Media. Z. A. Ragozin	H	222
175	Persia. S. W. G. Benjamin	H	223
184	Phœnicia. G. Rawlinson	H	224
71	Russia. W. R. Morfill	H	225
72	Switzerland. L. Hug, etc.	H	226
142	Scotland. J. Macintosh	H	227
121	Carthage, or Empire in Africa. A. J. Church	S	736
122	Assyria. Z. A. Ragozin	S	735
171	Egypt. G. Rawlinson	S	737
133	Germany. B. Gould	S	738
209	Holland. J. E. T. Rogers	S	739
262	Ireland. Hon. E. Lawless	S	740
985	Medieval France. Gustave Masson	S	741
87	Mexico. Susan Hale	S	742
176	The Hansa Towns. Helen Zimmern	K	354
37	The Normans. S. O. Jewett	H	309
11	Portugal. H. M. Stephens	H	310
88	Goths. H. Bradley	S	587
56	STOWE, Harriet B.		
57	Nina Gordon	D	86
188	The Mayflower	D	87
450-1	The Minister's Wooing	D	88
582	Sam Lawson's Fireside Stories	D	89
752	Old Town Folks	D	90
828	Agnes of Sorrento	D	91
892 a	Uncle Tom's Cabin	D	92
922	Pearl of Orr's Island	D	93
388	The Poganuc People	R	260
297	We and Our Neighbours	R	261

STOWE, Harriet B.		
Dred	S	826
My Wife and I	S	827
Life of Harriet B. Stowe. C. E. Stowe	K	749
STOCKTON, Frank R.		
Amos Kilbright and Other Stories	F	210
The Bee Man of Orn, etc.	F	211
The Lady or the Tiger, etc.	F	212
The Late Mrs. Null	F	213
Rudder Grange	F	214
Christmas Wreck and Other Stories	F	215
Ardis of Cloverden	F	346
House of Martha	F	541
Rudder Grangers Abroad	F	542
The Squirrel Inn	F	543
STOUGHTON, John.		
Progress of Divine Revelation	D	109
Our English Bible, Its Translators, etc.	D	110
Homes and Haunts of Luther	D	113
STOLEN White Elephant. Twain	L	96
STOLEN America. F. H. Floyd	F	313
STOPES, C. Bacon-Shakespeare Controversy	K	413
STOCKMAR, Von, Baron, Memoirs. 2 vols.	R	401–2
STRETTON, Hesba.		
Bede's Charity	F	377
Carola	F	378
Cobweb and Cables	F	379
David Lloyd's Last Will	F	380
Doctor's Dilemma	F	381
Esther Morley's Promise	F	382
In Prison and Out	F	383
Through a Needle's Eye	F	384
STRANGE Voyage. W. C. Russell	S	936
STRANGE Secrets	S	889
STRANGE Manuscript in Copper Cylinder	S	847
STRANGERS and Wayfarers. S. O. Jewett	F	469
STRANGE Story, A. Lord Lytton	B	78
STRANGFORD, Viscountess. Eastern Shores of Adriatic	K	79
STRANGFORD, Viscount, Letters and Papers, etc	K	90
STRONG Minded Women. W. A. Hammond	S	380
STRICKLAND, Agnes.		
Lives of Queens of England. 6 vols	L	33–8
Lives Queens of Scotland. 8 vols	S	613–20
Tudor and Stuart Princesses	S	760

STRACHEY, General. Lectures on Geography.....	S	571
STREET, George E., Memoirs of. A. E. Street ...	K	307
STUDIES Re-studied. C. C. Ewald	H	244
STUDIES and Stories. Mrs. Jameson	H	30
STUDIES from Life. Mrs. Craik	H	77
STUDIES in Constitutional Law. Emile Boutny ...	H	305
STUDENT, The. Lord Lytton	J	45
STURDY and Strong. G. A. Henty	F	510
STUBBS, Dr. Wm. Constitutional History of England. 3 vols.	H	301-3
STYLE and Rhetoric. DeQuincey	J	82
SUBURBAN Sketches. Howells	C	114
SUCCESS and How He Won It. E. Werner	F	460
SUCCESS and Its Conditions. Whipple ...	G	68
SUETONIUS. Lives of Twelve Cæsars.....	F	160
SULLY, James. Pessimism	K	705
SULLIVAN, A. M. New Ireland	S	596
SUMMER in a Garden. Warner	D	59
SUMNER, W. G. Life of Andrew Jackson	J	17
SUMNER, Charles, Memoirs and Letters of. 2 vols.	S	168-9
SUN, The. A. Guillemin	S	71
SUN, Chemistry of the. N. Lockyer.. ...	K	434
SUNSHINE and Storm in the East. Lady Brassy	K	92
SUNNY South. Capt. Clayton	K	166
SUNNY South. Capt. C. F. Armstrong ...	R	263
SUNRISE. W. Black	C	79
SUNK at Sea (Juv.) Ballantyne	F	492
SURGERY, Principles of. Conniff	B	162
SURVIVORS of the Chancellor. Verne ...	K	15
SUSPIRIA de Profundis. De Quincy	J	88
SWARTZ. D. C. Murray	F	402
SWETCHINE, Madam, The Writings of ...	B	114
SWETCHINE, Madam, Life and Letters of	B	115
SWINBURNE, A. C.		
Miscellanies and Essays.....	S	601
A Study of Shakespeare ...	S	602
A Study of Victor Hugo ...	S	603
SWITZERLAND and Italy, Two Years in. F. Bremer	G	534-5
SWITZERLAND, Three Vassar Girls in ...	K	642
SWITZERLAND, Untrodden Peaks in. A. B. Edwards	K	231
SWITZERS, The. Dixon	M	24
SWISS Confederation. Sir F. O. Adams	K	374
SWIFT, Dean. Gulliver's Travels	L	140
SWORD of Damocles. A. C. Green	P	11

SYBEL, H. Von. History Founding German Empire. 3 vols.	H	210
SYBIL. Earl Beaconsfield	E	44
SYLVAN Year and Unknown River. Hamerton	G	30
SYLVAN Holt's Daughter. Holme Lee	P	207
SYLVIA's Lovers. Mrs. Gaskell	B	135
SYRIA Unexplored. R. P. Burton. 2 vols.	K	154–5
SYRIA, Palestine, etc. Mrs. Burton. 2 vols.	K	102–3
SYRIAN Stone Lore. Major Conder	K	418

T.

TACITUS. Annals and History, etc. 2 vols.	F	162–3
TAINE, H. A.		
French Revolution. 3 vols.	G	138
English Literature	L	180
Notes on England	L	181
Notes in Paris	M	7
Ancient Regime	M	8
TALLEYRAND with Louis XVIII, Correspondence	G	120
TALES, etc. E. Poe. 4 vols.	A	153–4
TALES and Sketches. Miller	B	150
TALES of a Traveller. W. Irving	C	19
TALES from Blackwood. 12 vols.	C	43–54
TALES of Old Travel. H. Kingsley	D	60
TALES of Argonauts. B. Harte	H	170
TALES of the Borders. Wilson. 12 vols.	L	43–54
TALES of Woods of Maine. Devereaux	P	4
TALES and Traditions of Switzerland. W. Westall	G	490
TALES from Many Sources. 4 vols.	R	52–5
TALES of the Trains. C. Lever	R	251
TALES of a Grandfather. Sir W. Scott	R	467
TALE of a Lonely Parish. F. M. Crawford	S	299
TALES from Shakespeare. Chas. and Mary Lamb	S	310
TALES of Daring and Danger. G. A. Henty	F	265
TALES of our Great Families. E. Walford	K	584
TALES of New England. S. O. Jewett	F	471
TALES of Two Countries. Alex. Kielland	F	594
TALES, Tanglewood. Hawthorne	B	92
TALES, Treasure House of. Series.		
Tales by Earl Beaconsfield	F	624
Tales by Douglas Jerrold	F	625
Tales by Leigh Hunt	F	626
Tales by Mary W. Shelley	F	627

TALISMAN. Scott	S	447
TALKS Afield. L. H. Bailey	E	180
TALKS with My Boys. W. A. Mowrey	S	321
TANGLED Skeins. Fonblanque	M	76
TARTARY, Visits to High. R. Shore.....	K	178
TARIFF Question; In Regard to the Policy England and Interests of the United States. E. R. Bigelow	R L	
TAYLOR, Meadows.		
Tara	B	167
Noble Queen	B	168
Ralph Darnell.....	B	169
Confessions of a Thug	B	170
Tipoo Sultan; A Tale	B	171
Seeta	G	476
TAYLOR, Bayard.		
Africa	J	22
Byways of Europe	J	23
Egypt and Iceland	J	24
El Dorado	J	25
Greece and Russia	J	26
Home and Abroad. 2 vols.	J	27–8
Indian, China and Japan	J	29
Saracens, Lands of the	J	30
Northern Travel	J	31
Views Afoot	J	32
Beauty and the Beast	J	33
Hannah Thornton	J	34
John Godfrey's Fortunes	J	35
Joseph and His Friend.	J	36
Story of Kennett	J	37
TAYLOR, Sir Henry.		
Autobiography Sir H. Taylor. 2 vols.	G	416–17
Notes from Life, The Statesman	P	390
Correspondence of Sir H. Taylor.....	S	707
Poetical Works. See Under Letter P		
TAYLOR, Ellen M. Madeira, Its Scenery, etc.....	K	215
TAYLOR, Dr. J. E. Naturalist's Playtime	K	444
TAUTPHŒUS, Baroness.		
At Odds	F	181
Initials	O	100
Quits.....	O	101
Cyrilla	R	268
TEACHER of the Violin. J. Shorthouse	S	846

TECHNICAL Education. Cassell's. 2 vols.	K	384-5
TELEPHONE, The Electric. G. B. Prescott	K	484
TEMPLE and Its Services. Dr. Edersheim	E	137
TEMPLES and Elephants. C. Bock	S	573
TEMPERANCE Bible Commentary	S	772
TEMPERANCE Reform and Reformers	G	366
TEMPERANCE Question Pro and Con	L	103
TEMPER and Temperament. Ellis. 2 vols.	L	22-3
TEN Years' Tenant. Besant and Rice	R	204
TEN Thousand a Year. Dr. Warren	E	50
TEN Years in Wall Street. W. W. Fowler	M	54
TEN Years of a Lifetime. Hosmer	P	30
TENNY, E. P. Coronation — Story of Forest and Sea	P	16
TENNYSON, Poetry of. H. Vandyke	K	496
TENTING on the Plains. Mrs. Custer	K	235
TENANTS of Mallory. J. S. LeFanu	S	227
TEVERINO. George Sand	F	182
TERRIBLE Temptation, A. C. Reade	E	83
TERM of His Natural Life. Marcus Clarke	F	606
TESTIMONY of the Rocks. Miller	B	149
TESS of the D'Urbervilles. Hardy	F	617
THAT Beautiful Wretch. W. Black	C	81
THAT Lass o' Lowrie's. Mrs. Burnett	C	110
THAT Boy of Norcott's. Lever	L	83
THACKERAY, W. M.		
Yellow-Plush Papers, etc.	E	28
Henry Esmond, Barry Lyndon, etc.	E	29
The Virginians	E	30
Pendennis	E	31
Vanity Fair	E	32
Adventures of Philip, etc.	E	33
The Newcomes	E	34
Roundabout Papers, Four Georges, etc.	E	35
Paris Sketch Book	E	36
Christmas Books	E	37
English Humorists	E	38
Letters of W. M. Thackeray	S	502
Life of W. M. Thackeray	G	301
THALASSA. I. F. Wilde	E	105
THELMA. M. Correlli	F	427
THEAL, George M.		
Kaffir Folk Lore	K	352
Africa, History and Geography of South	K	351

THEAL, George M.		
Basutoland Records. 3 vols.	K	240–2
Cape Commanders, Chronicles	K	377
THEOLOGY, Letters on. B. Tyler	G	22
THEODORIC the Goth. T. Hodgkin	K	564
THERE and Back. G. Macdonald	F	449
THERE is No Death. F. Marryat	F	598
THEIR Wedding Journey. Howells	C	116
THINGS Seen. Victor Hugo	G	451
THIRLWALL, Bishop. Letters to a Friend	M	45
THIRTY Years' War. A. Gindeley. 2 vols.	G	448–9
THIRTY Years of Colonial Government. Sir G. F. Bowen. 2 vols.	H	255–6
THIS Son of Vulcan. Besant and Rice	K	67
THIELMAN, Baron Von. Caucasus, Persia, etc. 2 vols	K	122–3
THIRLBY Hall. W. S. Norris	F	465
THIEF's Autobiography. C. Reade	F	536
THIBET, Mission to. C. R. Markham	D	153
THIBET, etc. — Land of the Lamas. W. W. Rockhill	K	762
THORNTON, Edward.		
History of British India. 6 vols	C	165–70
Gazetteer of India. 4 vols.		R L
THOMAS, F. S. Historical Notes. 3 vols.		R L
THOUGHTS upon Government. Sir A. Helps	F	82
THOUGHTS for the Time. H. B. Haweis	S	49
THOREAU, H. D.		
Walden	H	119
Week on Concord and Merrimac Rivers	H	120
Excursions	H	121
Cape Cod	H	122
Letters	H	123
Yankee in Canada	H	124
Maine Woods	H	125
Early Spring in Massachusetts	H	126
Life of H. D. Thoreau. Sanborn	H	166
THOMPSON, Mrs. Celebrated Friendships. 2 vols.	K	22–3
THOMSON, Joseph.		
Travels in Morocco	K	221
Ulu	S	939
THOMAS Pellew, of Penryn, Mariner	F	324
THOUSAND Miles on the Nile. A. B. Edwards	K	654
THOROGOOD Family. (Juvenile.) R. M. Ballantyne	F	493
THOMSON, Sir S. W.		
Popular Lectures, etc., on Constitution of Matter	K	690
Navigational Affairs	K	692

THOMAS Wingfold, Curate. MacDonald	H	130
THRIFT. S. Smiles	B	131
THROUGH Cities and Prairie Lands. Lady Hardy	K	171
THROUGH the Long Day. Chas. Mackay. 2 vols.	S	488–9
THROUGH the Dark Continent. Stanley	G	310
THROUGH One Administration. Mrs. Burnett	M	15
THROUGH a Needle's Eye. H. Stratton	F	384
THROUGH the Fray. G. A. Henty	R	168
THREE Feathers. W. Black	C	84
THREE Brides. C. Yonge	H	42
THREE Months' Rustication. Ballantyne	J	112
THREE Vassar Girls Abroad. Champney	J	174
THREE Vassar Girls in Italy. Champney	R	489
THREE Vassar Girls in England. Champney	O	114
THREE Vassar Girls in Switzerland. Champney	K	642
THREE Englishman and Three Russians. Verne	K	11
THREE Clerks, The. A. Trollope	G	390
THREE Eras of a Woman's Life. E. Smith	G	393
THREE Miss Kings, The. Ada Cambridge	F	569
THREE Men In a Boat. J. K. Jerome	F	353
THREE Notable Stories. Marquis Lorne, etc.	F	314
THROWN Together. F. Montgomery	F	431
THRALE, Mrs., and Her Friends. L. B. Seeley	K	582
THYRZA. Geo. Gissing	F	554
TICKNOR, George, Life of. 2 vols.	O	12–13
TIGER Hunters. M. Reid	O	215
TILBURY Nogo. Melville	C	138
TITCOMB Letters. Holland	D	65
TIMBS, John.		
Wonderful Inventions	E	190
Wits and Humourists. 2 vols.	M	200–1
TITHE Proctor, The. W. Carleton	R	179
TILLEY, W. J. Masters of the Situation	S	759
TIMES of Isaiah. A. H. Sayce	K	420 a
TIRYNS, Pre-historic Palaces of Kings of. H. Schliemann		R L
TOBACCO Problem. Meta Lander	K	681
TODD, A. Parliamentary Government in British Colonies	S	715
TOILERS of the Sea. Hugo	P	120
To Love and to Be Loved. E. S. Roe	M	85
To Leeward. Crawford	P	70
TOLSTOI, Count Lyof.		
Before Tilsit	S	258
The Invasion	S	259

TOLSTOI, Count Lyof.		
French in Moscow	S	260
What to Do	S	350
The Invaders	S	351
Sebastopol	S	352
TOM Burke of Ours. Lever	L	81
TOM Brown's School Days. Hughes	O	123
TOM Brown at Oxford. Hughes	O	124
TOM Cringle's Log. M. Scott	G	479
TOMMY Upmore. Blackmore	G	252
TONY Butler. Lever	L	82
Too Rich. Mrs. Wister	H	86
Too Much Alone. Mrs. Riddell	R	18
TOOLE, J. L., Reminiscences of. 2 vols.	K	343-4
TOPELIUS, Z.		
Times of Alchemy	R	143
Times of Battle and Rest	R	144
Times of Gustaf Adolf	R	145
Times of Charles XII	R	146
Times of Linnæus	R	147
Times of Frederick I.	R	148
TORRENS, W. M. Life of Lord Melbourne. 2 vols.	K	141-2
TOURJEE, A. W. Bricks without Straw	P	34
TOWN Geology. C. Kingsley	C	39
TOWER of London. Ainsworth	D	139
TOWER, Her Majesty's. Dixon. 3 vols.	M	35-7
TOWNSHEND, F. T. Wild Life in Florida	K	80
TOWLE, George N.		
Adventures, etc., Pizarro	P	76
Voyages, etc., Vasco DeGama	P	77
Exploits, etc., Sir W. Raleigh	P	78
Voyages, etc., Sir F. Drake	P	79
Travels, etc., Marco Polo	P	80
TRAILL, Mrs. Lost in the Backwoods	J	129
TRANSATLANTIC Sketches. H. James, Jr.	A	64
TRANSITS of Venus. Proctor	A	94
TRANSLATIONS, Classical. H. A. S. Hartley	L	202
TRADES and Industrial Occupations of Bible. Lewis	D	108
TRAVELLER'S True Tale. Church	O	53
TRADES and Tropics, In the. Lady Brassey	G	524
TRAILL, H. D.		
Lawrence Sterne	G	298
S. T. Coleridge	G	444

TRAILL, H. D.		
Earl of Strafford	K	262
Earl of Shaftesbury (First)	S	148
William III.	S	665
Lord Salisbury	K	723
TRANSYLVANIA—Land Beyond the Forest. E. Gerard	S	721
TRANSMIGRATION. M. & F. Collins	F	222
TRAVEL-Tide. W. H. C. Baddeley	K	229
TRAVELS—Daylight Land. W. H. H. Murray	K	230
TRAVELS Round the World, A Boy's. S. Smiles	T	4
TRAGIC Muse, The. H. James. 2 vols.	F	363
TREADWELL, J. H. Martin Luther	K	62
TRELAWNEY, E. J. Recollections of Shelley and Byron	L	144
TREVELYAN, G. O. Life of C. J. Fox	G	222
TREASURE Island. R. L. Stevenson	S	909
TREES of North America. C. S. Newhall	K	491
TREATIES Between Great Britain and Other Powers, 1648-1783. 3 vols.	R L	
TRIAL by Combat. G. Neilson	H	200
TRIAL, The. C. Yonge	H	47
TRIUMPHANT Democracy. Carnegie	S	585
TRIP Round the World. W. S. Caine, M. P.	S	718
TRIBULATIONS of a Chinaman. J. Verne	F	256
TROLLOPE, Anthony.		
Eye for an Eye	A	123
The Bertrams	A	124
The Way We Live Now	A	125
Phineas Redux	A	126
Is He Popinjoy?	A	127
Phineas Finn	A	128
Lady Anna	A	129
The MacDermots of Ballycloran	A	130
Castle Richmond	A	131
Rachael Ray	A	132
Lotta Schmidt	A	133
The Prime Minister	A	134
Orley Farm	A	135
Can You Forgive Her?	A	136
He Knew He Was Right	A	137
Tales of all Countries	A	138
Sir Harry Hotspur	A	139
The Duke's Children	A	140
The Belton Estate	A	141
Ralph the Heir	A	142

TROLLOPE, Anthony.		
La Vendee	A	143
Cousin Henry	A	144
The Vicar of Bullhampton	A	145
Miss Mackenzie	A	146
Doctor Thorne	A	147
Cicero, Life of. 2 vols.	K	104-5
What I Remember. 2 vols.	S	484
Autobiography Anthony Trollope	O	16
Barchester Towers	G	311
The Three Clerks	G	390
TROUBLESOME Daughters. L. B. Walford	R	162
TROMHOLT, S. Under Rays of Aurora Borealis. 2 vols.	S	172-3
TRODDEN Down. Mrs. Nasby	M	78
TROTTY'S Wedding Tour. Phelps	P	82
TROTTY Book, The. Phelps	P	83
TROOPER and Redskin. J. G. Donkin	K	220
TROTTER, Capt. J. L.		
India Under Victoria. 2 vols.	H	250-1
Warren Hastings	K	550
TROUP, J. Ross. Stanley's Rear Column	K	760
TROJA; Discoveries on Site Homer's Troy. Schliemann		R L
TROY. S. G. W. Benjamin	F	16
TRUE Stories. Hawthorne	B	99
TRUE to the Old Flag. G. A. Henty	R	169
TRUE and Other Stories, and With the Poets	A	170
TRUTH with Honor. C. R. Coleridge	F	590
TRUMPET Major, The. Hardy	D	63
TUDOR and Stuart Princesses. A. Strickland	S	760
TUNIS; The Land and the People. De Hesse-Warteg	J	132
TUNIS, Past and Present. Broadley. 2 vols.	P	133-4
TURNER, G. Samoa	P	139
TUCKER, Col. J. M. Life of Wellington	G	220
TURKISH Empire	D	119
TURKEY, Races in European. E. L. Clarke	C	180
TUCKERMAN, A. L. Short History of Architecture	S	467
TUCKEY, Janet. Joan of Arc	K	57
TURNER, J. W. M., Life of. Hamerton	G	28
TURNING Lathes. J. Lukin	K	441
TURGENEIFF, Ivan.		
Dimitri Rondine	P	234
Fathers and Sons	P	235
Liza, or a Noble Nest	P	236

TURGENEIFF, Ivan.
Smoke; a Russian Novel .... P 237
Virgin Soil .... P 238
Annals of a Sportsman .... R 241
Mumu and the Diary of a Superfluous Man .... R 242
TWICE Told Tales. Hawthorne. 2 vols. .... B 96
TWICE Lost. Kingston .... K 41
TWELVE Years of a Soldier's Life. Hodson .... M 124
Two Years Ago. C. Kingsby... .... C 32
Two Destinies, The. W. Collins .... C 61
Two Guardians. C. Yonge..... .... L 41
Two Marriages. Mrs. Craik ... . H 68
Two Hundred Pounds Reward. Payn ... . O 195
Two Miss Jean Dawsons. Mrs. Robertson .... P 43
Two by Tricks. E. Yates .... P 220
Two Midshipmen. Capt. Armstrong..... .... G 337
Two Supercargoes, The. Kingston .... S 374
Two School Girls, etc. Warner .... S 394
Two Kisses. H. Smart .... S 424
Two Chiefs of Dunboy. J. A. Froude ... . S 857
Two Daughters of One Race. W. Heimburg .... S 926
Two Baronesses. Andersen..... .... H 174
'TWAS in Trafalgar Bay. Besant and Rice .... K 66
TWENTY Thousand Leagues Under the Sea. Verne .... K 12
'TWIXT School and College. G. Staples... .... F 588
TYNDALE, William, Biography of .... D 101
TYNDALL, John.
Molecular Physics .... F 37
Fragments of Science for Unscientific People .... F 38
Hours in the Alps .... F 39
On Sound .... F 40
Heat .... F 41
On Light .... F 42
Light and Electricity .... F 43
Lessons in Electricity .... F 44
Michael Faraday... .... F 45
Forms of Water ... . F 46
Dia Magnetism ... . S 755
New Fragments ... . F 269
TYTLER, Sarah (Miss Henrietta Keddie).
Garden of Woman .... P 104
Poetesses of Scotland. 2 vols. .... P 113–4
Footprints of Man and Nature .... P 117

TYTLER, Sarah (Miss Henrietta Keddie).		
Old Masters and their Pictures	P	118
Modern Painters and their Paintings	P	119
Huguenot Family	S	595
The Blackhall Ghosts	S	888
Houseful of Girls	F	589
TYTLER, P. F. History of Scotland. 2 vols.	R	376–7
TYLOR, E. B. Researches into Early History of Mankind	S	474
TYROL and the Tyrolese. W. A. Grohman	G	488

U.

UARDA. G. Ebers. 2 vols.	D	29–30
UGLY Duckling. H. Erroll	F	444
Ulu. J. Thomson	S	939
ULBACH, Louis. The Steel Hammer	F	566
UNCLE John. Melville	C	124
UNCLE Tom's Cabin. Stowe	D	92
UNCLE Silas. J. S. LeFanu	S	228
UNCLE Jack. W. Besant	S	815
UNCLE Max. R. N. Carey	F	416
UNDER the Sun. Robinson	J	180
UNDER Drake's Flag. G. A. Henty	R	170
UNDER the Meteor Flag. H. Collingwood	S	365
UNDER the Bells. L. Kip	P	42
UNDER One Roof. Payn	O	197
UNDER Which Lord. Linton	S	866
UNDER the Stars and Crescent. E. DeLeon	S	940
UNDER a Charm. E. Warner	F	461
UNDER the Greenwood Tree. Hardy	D	33
UNDERWOOD, F. H. Lord of Himself	P	29
UNDERGROUND City. Verne	K	10
UNEARNED Increment. W. H. Dawson	J	266
UNION of Church and State. Baptist Noel	K	389
UNDISCOVERED Country. W. D. Howells	C	113
UNSEEN World. J. Fiske	G	47
UNKNOWN to History. C. Yonge	H	51
UNKIND Word, The. Mrs. Craik	H	70
UNGAVA. Ballantyne	K	55
UNITY of Nature. Duke of Argyll	P	147
UNITED States, Some Impressions of. E. A. Freeman	M	20
UNITED States. Second Visit to. Sir C. Lyell. 2 vols.	T	1

United States, Lives of Presidents. J. Frost	K	291
Up the Rhine. Hood	J	6
Up in the Clouds. (Juvenile.) R. M. Ballantyne	F	494
Ure, Andrew. Dictionary of Arts. 2 vols.		R L
Urquhart, J. W. Electric Light	O	34
Utah, Explorations in. Simpson		R L
Utrecht, The Peace of. J. W. Gerard	K	375

V.

Vagabondia. Mrs. Burnett	O	108
Vain Forebodings. Mrs. Wister	S	241
Vale of Cedars. G. Aguilar	H	56
Valentine. W. W. Astor.....	S	297
Valmore, Madame Debordes, Memoirs of	B	112
Val Strange. D. C. Murray	F	400
Vambery, Arminius.		
Coming Struggle for India	R	461
Hungary	S	118
Life and Adventures Arminius Vambery	R	479
Vanity Fair. Thackeray	E	32
Vandergrift, Margaret. Queen's Body Guard	P	87
Van Laun, H.		
History of French Literature 3 vols.	R	381–3
French Revolution. 2 vols.	R	384–5
Van Buren, Martin, Life. E. M. Shephard	S	659
Vandyke, H. Poetry of Tennyson	K	496
Vane, Sir Harry, Life of. J. K. Hosmer	S	708
Vashti. A. J. E. Wilson	F	517
Vasco DaGama, Voyages, etc.	P	77
Vasconselos; Romance of New World. Simms	J	57
Vaux, W. S. W.		
Persia from Earliest Period to Arab Conquest	F	7
Greek Cities, etc.	F	8
Veitch, S. F. The Dean's Daughter	F	560
Vegetable Mould and Earth Worms. Darwin	F	66
Vegetable Kingdom, Fertilization in. Darwin	F	69
Vegetable World, The. Figuier	J	90
Vega, Voyage of the. Hovgaard	K	78
Venetia. Beaconsfield	E	45
Venice. A. J. C. Hare	R	437
Vennor, H. G. Birds of Prey in Canada	G	508

VENETIAN Life. W. D. Howells	R	450
VENDETTA. M. Corelli	F	428
VENEZUELA, Four Years in. J. D. Dance	S	190
VERNE, Jules.		
Mysterious Island	K	6
Floating City,	K	7
Dick Sands,	K	8
Around the World in Eighty Days	K	9
Child of the Cavern; or Underground City	K	10
Three Englishmen and Three Russians	K	11
Twenty Thousand Leagues Under the Sea	K	12
Fur Country	K	13
From the Earth to the Moon	K	14
Survivors of the Chancellor	K	15
Michael Strogoff	K	16
Martin Paz,	K	18
Eight Hundred Leagues on Amazon. 2 vols.	O	54
Journey to Centre of Earth	O	116
Adventures Capt. Hatteras	O	117
Field of Ice	O	118
Godfrey Morgan	O	119
Cryptogram	O	120
The Archipelago on Fire	F	247
Begum's Fortune	F	248
Dr. Oxley's Experiment, etc.,	F	249
Green Ray	F	250
Hector Servadac	F	251
Kevaban, the Inflexible	F	252
Adventure in the Land of the Behemoth	F	253
Round the Moon	F	254
Steam House	F	255
Tribulations of a Chinaman	F	256
The Vanished Diamond	F	257
VERESTCHAGIN, Vasili. Painter, Soldier and Traveller. 2 vols.	S	698–9
VERSCHOYLE, D. History Ancient Civilization	K	423
VERNON-Harcourt, L. F. Engineering Achievements	K	775
VESTIGES of Creation. R. Chambers	S	74
VEZETELLY, H. Story Diamond Necklace	L	88
VIARDOT, L. Wonders of Italian Art	P	175
VICAR's Daughter, The. Macdonald	H	132
VICAR of Bullhampton. A. Trollope	A	145
VICTORY of the Vanquished	D	83
VICE Versa. Anstey	G	38

VICTOR Emanuel. Dicey	D	97
VICTORIA Institute, London, England, Journal of Transactions from 1866 to 1891. 24 vols.		R L
VICTORIA Library for Gentlewomen.		
The Gentlewoman in Society. Lady Greville	J	270
VIEWS Afoot. B. Taylor	J	32
VIEWS of Nature. Humboldt	E	240
VIENNA, Two Sieges of. Earl of Ellesmere	S	142
VIENNA in 1683. H. E. Malden	S	197
VIGNOLI, Tito. Myth and Science	J	127
VIGNOLES, Charles B., Life of	K	312
VIKINGS in Western Christendom. C. F. Keary	K	756
VIKING Age, The. P. DuChaillu. 2 vols.	K	372–3
VILLETTE. Bronte	B	63
VILLAGE Comedy. M. & F. Collins	F	223
VILLA on the Rhine. B. Auerbach	F	360
VILLAGE Community, The. G. L. Gomme	K	466
VINCENT, Frank.		
In and About Central America	K	629
Round About South America	K	630
Lady of Cawnpore	F	584
Norsk, Lapp and Finn	O	42
VIOLETTA. Mrs. Wister	S	860
VIOLET Jermyn. J. Grant	F	376
VIRGINIANS, The. Thackeray	E	30
VIRGIL. Connington	G	40
VIRGINIA, Commonwealth of. Cook.....	P	144
VIRGINIA, Horseback in. C. D. Warner	S	733
VIRGIN Soil. Turgenieff	P	238
VIRGINIAN Inheritance. G. Pendleton...	F	607
VIRGINIBUS Pueresque. R. L. Stevenson	S	495
VITTORIA. Geo. Meredith	S	247
VITZTHUM, Count. St. Petersburg and London, 1852–1864. 2 vols.	K	238–9
VIVIAN Grey	E	42
VIVIAN, H. H.		
Wanderings in Western Lands	O	37
Notes of a Tour in America	O	38
VOGLE, Sir J. A. D. 2000; or Woman's Destiny	F	290
VOGEL, Dr. H. Chemistry of Light and Photography.....	R	283
VOLTAIRE. John Morley	S	65
VOLCANOES; What they are and Teach. Judd	R	321
VOLCANOES, Characteristics of. J. D. Dana	K	490
VONHOLST, Dr. Life of J. C. Calhoun...	J	16

VON LOHER, F. Cyprus, Historical and Descriptive	K	204
VOSMAER, Carl. The Amazon...	R	451
VOYAGES Elizabethan Seamen to America. Payne	L	89
VOYAGE of Paper Canoe from Quebec. N. H. Bishop	G	525
VOYAGE in the Sunbeam. Lady Brassy	P	131
VOYAGE of the Aurora. H. Collingwood	S	366
VULGAR Errors. Sir T. Brown. 2 vols.	E	228–9

W.

WAIF of the Plains. B. Harte	F	293
WAITING Race. E. Yates	P	221
WAKE Robin. J. Burroughs	S	948
WALTER'S Ward. Payn	O	200
WALLACE, A. R.		
Island Life	E	85
The Malay Archipelago	E	106
Darwinism	K	448
WALLACE, Lew.		
Ben Hur	R	453
Fair God; Last of the Tzins	R	452
WALFORD, E. S.		
Londoniana. 2 vols.	R	473–4
Tales of Our Great Families	K	584
WALFORD, L. B.		
Baby's Grandmother	S	273
Cousins	R	159
Dick Netherby	S	274
Mr. Smith	R	160
Nan and Other Stories	S	275
Pauline	R	161
Troublesome Daughters	R	162
Her Great Idea	S	818
A Stiff-Necked Generation	S	819
Dinah's Son	S	844
A Sage of Sixteen	F	336
History of a Week	S	885
WALDEN. Thoreau	H	119
WALES, Wild. Borrow	K	1
WALPOLE, C. G. History of Ireland	G	163
WALPOLE, Sir Robert, Memoirs of. 4 vols.	H	1–4
WALPOLE, Sir Robert, Life. E. C. Ewald	K	300

WALPOLE, Sir Robert, Life. John Morley	S	667
WALPOLE, Spencer.		
History of England, from 1815. 6 vols.	H	228–33
Life of Lord John Russell. 2 vols.	K	614–5
WALPOLE, Horace and His Works. L. B. Seely	K	583
WANDERERS, The. Kingston	K	45
WANDERINGS Round Lake Superior. Kohl	K	172
WANDERINGS in New Guinea. Lawson	L	86
WANDERINGS in Western Lands. Vivian	O	37
WARD, J. T. English Poets. 4 vols.	P	486–9
WARD, Artemus. (Charles F. Browne.) Works complete	P	53
WARD, Mrs. Humphrey.		
Robert Elsemere	S	599
Mrs. Bretherton	S	600
History of David Grieve	F	610
WARD, Herbert. Five Years with Congo Cannibals	K	765
WARD of the Golden Gate. B. Harte	F	294
WARLOCK of Glen Warlock. MacDonald	C	108
WARNER, Anna. Dollars and Cents	F	174
WARNER, C. D.		
Summer in a Garden	D	59
My Winter in the Nile	D	60
In the Levant	E	93
Baddeck and That Sort of Thing	O	60
On Horseback in Virginia	S	733
South and West and Canada	K	211
WARNER, Susan Anna and Elizabeth.		
Ellen Montgomery's Book Shelf	S	390
Melbourne House	S	391
The Old Helmet	S	392
Queechy	S	393
Two School Girls, etc	S	394
Wide, Wide World	S	395
Daisy	F	200
Daisy in the Fields	F	201
Giving Honor, etc.	F	202
Glen Luna	F	203
Golden Ladder	F	204
House in Town, etc.	F	205
Nobody	F	206
What She Could	F	207
Stephen, M. D.	F	208
Stories of Vinegar Hill	F	209

WARNER, C. O. Life of Washington Irving	H	164
WAR and Culture. Sir A. Helps	F	83
WAR Hawk, The. Courtney	L	40
WAR in Bohemia. Edwards	O	51
WARRIOR Kings. Lamb	J	173
WARRIORS, Lives of. Cust. 2 vols.....	K	124–5
WARREN, Dr. Paradise Found	R	456
WARREN, Samuel.		
Diary of a Physician	G	399
Miscellanies, Critical, Imaginative, etc. 2 vols.	S	94–5
Ten Thousand a Year	E	50
Experiences of a Barrister	J	153
WARBURTON, C. M. Across Australia	S	562
WARWICK, Earl — The King-Maker. C. W. Oman	K	271
WARP and Woof. Holme Lee	P	208
WASHINGTON and New Orleans, Campaigns at	H	328
WASHINGTON, George, Life of. W. Irving. 5 vols.	C	22–6
WATERS of Marah. J. Hill. 3 vols.	R	221–3
WATER, Forms of. Tyndall	F	46
WATERWITCH and Two Admirals. Cooper	B	57
WATER Babies. C. Kingsley	C	33
WATERLOO. Erckmann-Chatrain	D	38
WATERLOO — Or Downfall Napoleon I. G. Hooper	K	356
WATERLOO, Stories of. W. H. Maxwell	E	113
WATERDALE Neighbours. J. McCarthy	R	35
WATTEAU	G	243
WATTERSON, H. Oddities in Southern Life	J	182
WATKIN, Sir E. Recollections Canada and the States	S	978
WAVERLEY. Scott.....	S	448
WAY of the World. D. C. Murray	F	401
WAY We Live In. Trollope	A	125
WAYLAND, Francis, Life. J. O. Murray	K	713
WEALTH of Nations. Adam Smith	L	109
WEATHER, American. A. W. Greely	S	771
WEATHER. Abercronby	S	465
WEEKS, H. Lectures on Art	O	32
WEEK on Concord and Merrimack Rivers. Thoreau	H	120
WEBSTER, Noah, Life of. Scudder	H	167
WEBSTER, Daniel, Life of. H. C. Lodge	O	28
WEIGALL, Lady Rose. Princess Charlotte	L	87
WEIGHED and Wanting. G. MacDonald	H	139
WEIRD Stories. Mrs. Riddell...	R	211
WEIGHTS and Measures of all Nations	S	78

WEISE, Arthur J. Discoveries of America to 1525	T	8
WE and Our Neighbours. H. B. Stowe...	R	261
WE Two. Edna Lyall (A. E. Bayley)	S	388
WEE Willie. R. N. Carey	F	417
WEEDON, W. B. Economical and Social History of New England, 1620 to 1789. 2 vols.	H	234–5
WELLS, D. A. Recent Economic Changes	K	417
WELLS, J. W. 3,000 Miles Through Brazil	K	664
WELLINGTON, Duke of, Life. Col. Tucker	G	220
WELLINGTON, Duke of, Life. H. W. Maxwell	K	322–4
WELLINGTON, Duke of, Conversations with. Earl Stanhope	K	289
WENDER Holme. Hamerton	G	25
WERNER, E.		
Fickle Fortune	F	458
No Surrender	F	459
Success and How He Won It	F	460
Under a Charm	F	461
WESTERN Pacific and New Guinea. Rommilly	S	546
WESTWARD Ho! E. Kingsley	C	30
WESTWARD by Rail. Rae	J	147
WESLEY, Susanna. Eliza Clarke	S	135
WESTMINSTER Review, from 1884 to 1892	N	240
WESTMINSTER Abbey...	F	245
WEST Indies. C. W. Eves	K	205
WESTGARTH, W. Half Century Australian Progress	K	224
WESTBURY, Lord Chancellor, Life. T. A. Nash. 2 vols.	K	341–2
WET, etc., J. P. Richter and in Heart of Africa. Baker	J	196
WET Day at Edgegood. Mitchell	L	129
WETHAM, I. W. B.		
Across Central America	K	82
Roraima or British Guiana	K	167
WHARTON, Grace and Philip. Queens of Society. 2 vols.	K	27–8
WHAT Will He Do With It? Lord Lytton. 2 vols.	B	67–8
WHAT Girls Can Do. P. Browne	O	115
WHAT He Cost Her. J. Payn	O	199
WHAT to Wear. Phelps	P	110
WHAT Shall We Do With Our Girls. Livermore	P	108
WHAT Can She Do? E. P. Roe	R	107
WHAT Will the World Say. C. Gibbon	R	121
WHAT's Mine Is Mine. G. MacDonald	R	226
WHAT to Do. Count Tolstoi	S	350
WHAT I Remember. A. Trollope. 2 vols.	S	484
WHAT's Bred in the Bone. Grant Allan	F	546

WHEN a Man's Single. J. M. Barrie	F	622
WHEAT and Tares. Sir H. S. Cunningham	F	404
WHEELER, Daniel, Memoirs	B	165
WHEN We Were Boys. W. J. O'Brien	F	337
WHITE Wings. W. Black	C	78
WHITE Rose. Melville	C	123
WHITE Lies. C. Reade	E	74
WHITE Chief. M. Reid	O	217
WHITE Squaw. M. Reid	O	218
WHITE Gauntlet. M. Reid	O	219
WHITE Ladies. Mrs. Oliphant	P	39
WHITE Sea Peninsula. Rae	P	129
WHITE Heather. W. Black	R	249
WHITE, Richard Grant.		
England Without and Within	M	188
Every Day English	M	189
Fate of Mansfield Humphreys	M	190
Studies of Skakespeare	M	191
Words and Their Uses	M	192
WHITE House by the Sea. M. B. Edwards	F	236
WHITEHALL	F	246
WHITE Heron. S. O. Jewett	F	477
WHIPPLE, E. P.		
Literature and Life	G	64
Essays and Reviews. 2 vols.	G	65–6
Character and Characteristic Men	G	67
Success and Its Conditions	G	68
The Literarure of Age of Elizabeth	G	69
American Literature	S	471
WHITNEY, Mrs. A. D. T.		
Sights and Insights. 2 vols.	J	59–60
Odd or Even	J	61
Hitherto	J	62
Faith Gartney's Girlhood	J	63
Patience Strong's Outings	J	64
The Gayworthys	J	65
Leslie Goldwaite	J	66
We Girls	J	67
Real Folks	J	68
The Other Girls	J	69
Boys at Chequasset	J	70
Bonnyborough	S	271
Ascutney Street	F	347

WHITNEY, Mrs. A. D. T.
Mother Goose for Grown Folks (Poetry) .... P 504
WHITTIER, J. G. — Prose Works.
Margaret Smith's Journal, etc. .... P 286
Old Portraits and Modern Sketches .... P 287
Essays — Anti-Slavery, etc. .... P 288
WHITTINGTON, Sir Richard. Besant and Rice ... . K 60
WHITBY, Beatrice.
Matter of Skill ... . P 593
Awakening of Mary Fenwick .... P 608
WHICH Shall It Be. Mrs. Alexander ... . O 70
WHIMSICALITIES. Hood .... J 9
WHIRLWINDS, Cyclones and Tornadoes. W. M. Davis..... ..... G 469
WHO Was Philip? H. C. Adams .... R 470
WHY and Wherefore. (Juv.) L. W. Champney .... O 113
WIDOW Guthrie. W. L. Johnston .... P 443
WIDOW and Marquess, The. Hook .... C 151
WIDE, Wide World. Warner .... S 395
WIGWAM and Cabin. Simms .... J 55
WILDE, John J. Thalassa .... E 105
WILD Sports of the West. Maxwell..... .... E 112
WILD Adventures and Wild Places. Staples .... J 169
WILDS of Florida. Kingston .... K 44
WILD Huntress. M. Reid .... O 220
WILD North Land. Capt. Butler .... G 494
WILD Huntsman. Erckmann-Chatrain .... R 134
WILDE, Lady. Ancient Legends of Ireland. 2 vols. .... S 452-3
WILD Flower of Ravensworth. M. B. Edwards .... F 235
WILLIAMS, Montague.
Leaves of a Life. 2 vols. .... K 620-1
Later Leaves .... K 735
WILLIAM the Conqueror. E. A. Freeman .... S 664
WILLIAM III. H. D. Traill .... S 665
WILLIAM and the German Empire. G. B. Smith .... S 705
WILLIAMS, S. E. Forensic Facts and Fallacies .... M 204
WILLIAMS, W. K. Eras and Characters of History .... G 73
WILSON, R. A. Mexico and Its Religion .... G 119
WILSON, J. (Christopher North), Life of. .... K 304
WILSON, Augusta J. E.
At the Mercy of Tiberius .... F 511
Beulah .... F 512
Infelice .... F 513
Inez, A Tale of the Alamo .... F 514

	WILSON, Augusta J. E.		
504	Macaria	F	515
	St. Elmo	F	516
286	Vashti	F	517
287	WILSON, John M. Tales of the Borders. 12 vols.	L	43–54
288	WILKINSON, Sir G. Manners and Customs of Ancient Egyptians.		
60	3 vols.	S	633–5
	WILFRED Cumbermede. G. MacDonald	H	127
593	WILHELM Meister. Goethe	J	12
608	WILMOT, Capt. E. Development of the Navies	H	321
70	WILMOT, Judge, Sketch. Lathern	S	1,002
9	WILLIS, the Pilot; a Sequel to Swiss Family Robinson	F	185
469	WILLIS, N. P., Life. H. A. Beers	G	424
470	WILLING to Die. J. S. Le Fanu	S	229
113	WILBERFORCE, William. J. Stoughton	S	131
443	WILLS, E. J.		
151	Persia, Land of Lion and Sun	K	180
395	Modern Persia	K	643
55	WILKINS, M. E. A New England Nun, etc.	F	595
105	WINDOW in Thrums. J. M. Barrie	F	623
112	WINIFRED Bertram, and the World She Lived In. Charles	D	76
169	WINDSOR Castle. Ainsworth	D	136
44	WINDSOR, Royal. Dixon. 4 vols.	M	26–9
220	WINTER Evening Tales, etc.	J	95
494	WINTER Picnic in Nassau. Dickenson and Dowd	S	829
134	WINTER Sunshine. J. Burroughs	S	949
452-3	WINNERS in Life's Race. A. B. Buckley	E	188
235	WINCHELL, Dr. A.		
	Pre-Adamites	F	172
620–1	Sparks from Geologist's Hammer	F	173
735	World Life, or Comparative Geology	F	174
664	Geological Excursions	F	175
665	WINTHROP, T., Life. E. Brothertorft	P	41
705	WINSOR, J. Narrative and Critical History of America. 8 vols.		R L
204	WINNING of the West. T. Roosevelt. 2 vols	K	236–7
73	WINDER, F. H. Lost in Africa	F	321
119	WINGFIELD, Hon. Lewis. Maid of Honor	F	564
304	WISE Woman of Inverness. W. Black	S	824
	WISTER, Mrs. A. L. Translations from German Authors.		
511	A Family Feud	H	87
512	A Noble Name	H	88
513	A New Race	R	245
514	At the Counsellors	S	231

WISTER, Mrs. A. L. Translations from German Authors.

Aphorisms	P	511
Banned and Blessed	R	243
Bailiff's Maid	S	233
Castle Hohenwald	H	89
Countess Gisela	S	233
Countess Erika's Apprenticeship	F	176
Enchanting and Enchanted. (Juvenile.)	S	234
Erlach Court	S	893
From Hand to Hand	H	90
Green Gate, The	H	95
Gold Elsie	S	235
Huldah, or the Deliverer	H	85
In the Schillingscourt	S	236
Lady with the Rubies, The	R	244
Little Moreland Princess	S	237
Margarethe	H	92
Only a Girl	H	96
Old Ma'mselle's Secret, The	S	238
Owl's Nest, The	S	837
O Thou, My Austria	F	342
Penniless Girl	G	473
Picked Up in the Streets	S	861
Quicksands	F	186
Severa	H	94
Seaside and Fireside Stories. (Juvenile.)	S	240
Saint Michael	S	859
The Second Wife,	S	239
Too Rich	H	86
The Eichofs	H	91
The Alpine Fay	F	175
Vain Forebodings	S	241
Violetta	S	860
Why Did He Not Die?	H	93
WISWELL, Mrs. Woman's Pilgrimage to the Holy Land	S	554
WITS and Humourists. J. Timbs. 2 vols.	M	200–1
WIT and Wisdom George Eliot	L	105
WIT and Wisdom Don Quixote	L	106
WIT and Wisdom of Women. Kate Sanborn	S	296
WITH Harp and Crown. Besant and Rice	K	72
WITH Clive in India. G. A. Henty	R	171
WITH Wolff in Canada. G. A. Henty	S	278
WITH the King at Oxford. A. J. Church	R	253

With Axe and Rifle. Kingston	S	375	511
With Lee in Virginia. G. A. Henty	F	266	243
With the Immortals. F. M. Crawford	F	434	233
With Fire and Sword. R. Sienkiewiez	F	446	89
Within the Precincts. Mrs. Oliphant. 3 vols.	O	81–3	233
Withrow, W. H. History Dominion of Canada	G	314	176
Without a Home. E. P. Roe	R	109	234
Witch's Head, The. Haggard	S	409	893
Witch of Prague. F. M. Crawford	F	615	90
Wives of England. Mrs. Ellis	L	27	95
Wives and Daughters. Mrs. Gaskell	B	133	235
Wizard's Son. Mrs. Oliphant. 3 vols.	R	183–5	85
Wolfert's Roost. W. Irving	C	18	236
Wolstoncraft, Mary, Life of. E. R. Bennell	G	445	244
Wolff, J. The Robber Count	F	299	237
Woman in White. W. Collins	C	63	92
Women of Christendom	D	73	96
Woman Hater. C. Reade	F	184	238
Women of Israel. G. Aguilar	H	58	837
Woman's Friendship. G. Aguilar	H	59	342
Woman's Kingdom, The. Mrs. Craik	H	80	473
Women of England. Mrs. Ellis	L	26	861
Woman's Reason. Howells	O	107	186
Woman's Vengeance. J. Payn	O	198	94
Woman's Question in Europe	P	146	240
Woman's Thoughts About Women. Mrs. Craik	R	234	859
Women Plumbers and Doctors. Plunket	G	463	239
Women of Fashion. W. H. D. Adams. 2 vols.	M	193–4	86
Women, Rights of. M. Wolstoncraft	K	699	91
Won by Waiting. E. Lyall	S	389	175
Wonder Book. Hawthorne	B	99	241
Wonder Stories. Andersen	H	179	860
Wonders of Italian Art. Viardot	P	175	93
Wonders of Pompeii. M. Mounier	P	176	554
Wonderful Escapes. A. Whiting	P	177	200–1
Wonderful Balloon Ascents. F. Marion	P	178	105
Woolman, John, Life of	E	118	106
Woodcraft. Simms	J	54	296
Wood, Rev. J. G.			72
Homes Without Hands	J	168	171
Branch Builders	S	790	278
Bird Life of the Bible	S	791	253
Domestic Animals of the Bible	S	792	

WOOD, Rev. J. G.		
Homes Underground	S	793
Wonderful Nests	S	794
Wild Animals of the Bible	S	795
WOOD, Herbert.		
Shores of Lake Aral	K	644
WARD, Herbert.		
Five Years with Congo Cannibals	K	649
WOOD, J. T. Discoveries at Ephesus		R L
WOOD, Mrs. East Lynne	S	823
WOOD, Alphonso. Lessons in Botany	L	148
WOOD, Dr. G. B. Lectures on Medical Subjects	K	453
WOODFORD, C. M. Naturalists Among Head Hunters.....	K	634
WOOING O't, The. Mrs. Alexander	O	68
WOOD Rangers. M. Reid	O	216
WOOD Engraving, Hand-book of	P	241
WOODSTOCK. Sir W. Scott	S	449
WOOLRIDGE, Dr. C. W. The Missing Sense	S	584
WOOED and Married. R. N. Carey	F	418
WOOLSON, Constance F.		
Anne.....	F	524
Castle Nowhere, etc.	F	525
East Angles	F	526
For the Major	F	527
Rodman the Keeper, etc.	F	528
WORLD, History of. Smith. 2 vols.....	G	160-9
WORLD Before the Flood. Dr. Edersheim	E	131
WORLD of Anecdote. Hood. 4 vols.	D	96–9
WORLD Before the Deluge. Figuier	J	93
WORLD of Ice. Ballantyne.....	K	56
WORLD in the Church. Mrs. Riddell	R	19
WORLD Went Very Well Then, The. W. Besant	S	343
WORLD's Desire, The. Haggard and Lang	F	308
WORLD's Great Explorers and Explorations Series.		
John Davis the Navigator...	K	281
Palestine. Major C. R. Conder	K	282
Mungo Park and the Niger. J. Thomson.....	K	283
Life of Sir John Franklin and the North-West Passage. Capt. A. H. Markham	K	284
Livingstone and Central Africa. H. H. Johnston	K	285
Life of Ferdinand Magellan. F. H. H. Guillemard	K	286
WORK and Wages, Six Centuries of. Thorold Rogers	P	145
WORK and Wages, Eight Chapters from. Thorold Rogers	J	267

WORK, Illustrated Magazine. Vols. 1890 and 1891	N	14
WORTLEBANK Diary. Holme Lee	P	209
WORDSWORTH, Dorothy. E. Lee	S	482
WORD of Destiny. A. S. Hardy	S	903
WORMWOOD. Marie Corelli	F	454
WORD and the Will. J. Payn	F	571
WORKING-Class Movement in America. C. and E. Aveling	J	268
WRAXALLS, Memoirs of His own Time...	K	339
WRAXALLS, Posthumous Memoirs	K	340
WRECKED in Port. Yates	P	222
WRECK of the Grosvenor. W. C. Russell	S	937
WRECKED But Not Ruined. (Juvenile.) R. M. Ballantyne	F	495
WREN, Sir Christopher, Life of. Phillimore	S	632
WRIGHT, G. F. Ice Age in North America	K	454
WRIGHT, Dr. The Empire of the Hittitas	S	566
WUTHERING Heights. Emily Bronte	B	62
WYLDER'S Hand. J. S. LeFanu	S	230
WYVERN Mystery, The. J. S. LeFanu..	S	886
WYLDE, A. B. In the Soudan, 1883-87. 2 vols...	H	248-9
WYLDE, Oscar.		
Dorian Gray	F	618
Intentions	F	619

X.

XENOPHON'S Works. 3 vols.		
Anabasis and Memorabilia of Socrates	F	164
The Cyropædia and Hellenics or Grecian History	F	165
The Minor Works	F	166

Y.

YACHTS and Yachting. F. Cozzens and others	S	564
YACHT Voyage, A. Lord Dufferin	M	123
YANKEE in Canada. Thoreau	H	124
YANKEE School Teacher in Virginia	A	172
YANKEE Drolleries. G. A. Sala	G	392
YANKEE in King Arthur's Court. Mark Twain	F	259
YARMOUTH, N. S. History of County. J. R. Campbell	S	1,003
YARMOUTH, a Sequel to Campbell's His. of N. S. G. E. Brown	S	1,004
YARNS on the Beach. G. A. Henty	R	172

YATE, Lt. A. C. Travel with Afghan Boundary Commissioners	S	567
YATES, Edmund.		
Fifty Years of London Life	G	443
Black Sheep	P	210
Business of Pleasure	P	211
Broken to Harness	P	212
Dr. Wainwright's Patient	P	213
Impending Sword	P	214
Kissing the Rod	P	215
A Righted Wrong	P	216
Rock Ahead	P	217
Running the Gauntlet	P	218
Silent Witness	P	219
Two by Tricks	P	220
Waiting Race	P	221
Wrecked in Port	P	222
Yellow Flag	P	223
Castaway	S	809
Forlorn Hope	S	810
Land at Last	S	811
Nobody's Fortune	S	812
YEAR Book, Colonial, for 1890 and 1891		R L
YEAR One of the Republic. Erckmann-Chatrain	R	135
YEAR of Wreck	P	6
YEAST. C. Kingsley	C	34
YELVERTON, T. Zanita	P	7
YELLOW Plush Papers. Thackeray	E	28
YEMASSEE. Simms	J	52
YOLANDE. W. Black	M	16
YONGE, C. D.		
Life Marie Antoinette	G	244
Constitutional History of England from 1760 to 1860	G	132
Life of Lord Liverpool. 3 vols.....	K	191–3
YONGE, C. M.		
Cameos of English History	H	25
Dynevor Terrace	H	39
Dove in Eagle's Nest	H	40
Two Guardians	H	41
Three Brides	H	42
Caged Lion	H	43
Daisy Chain	H	44
Beechcroft	H	45
The Young Stepmother.....	H	46

YONGE, C. M.		
The Trial	H	47
The Heir of Redcliffe	H	48
Hearts-ease	H	49
Hopes and Fears	H	50
Unknown to History	H	51
Chaplet of Pearls	H	52
Clever Woman of the Family	R	149
Lady Hester	R	150
Pillars of the House. 2 vols.	R	151–2
Young Alcides	R	153
The Armourer's 'Prentice. 2 vols.	R	187–8
Love and Life. 2 vols	R	189–90
Magnum Bonum. 3 vols.	R	191–3
Nuttie's Father	R	196
Stray Pearls. 2 vols.	R	194–5
Slaves of Sabinus	F	438
YOUNG Mrs. Jardine. Mrs. Craik	H	82
YOUNG Rajah. Kingston	K	42
YOUNG Llanero. Kingston	K	43
YOUNG Fur Traders. Ballantyne	K	54
YOUNG Duke, The. Beaconsfield	E	43
YOUNG Commander. Capt. Armstrong	G	336
YOUNG Girl's Wooing. E. P. Roe	R	100
YOUNG Musgrave. Mrs. Oliphant	R	186
YOUNG Carthagenian. G. A. Henty	S	277
YOUNG, Sir F. Winter Tour in South Africa	K	646
Young Zägers. M. Reid	F	504
YOUNG Voyagers. M. Reid	F	505
YOUMA. L. Hearn	F	341
YOU Play Me False. M. and F. Collins	F	224
YORK and Lancaster Rose. Annie Keary	F	540

Z.

ZANONI. Lord Lytton	B	81
ZANITA. T. Yelverton	P	7
ZIMMERN, Helen.		
The Hansa Towns	K	354
Life of Maria Edgeworth	O	25
ZIGZAG Journeys in the Levant. H. Butterworth	R	490
ZOROASTER. F. M. Crawford	G	471